



Coleman Creek Consulting, Inc.

AHERA ASBESTOS SURVEY

OF

DAYS CREEK CHARTER SCHOOL BUILDINGS

11381 Tiller-Trail Hwy., Days Creek, Oregon



Prepared For

DOUGLAS COUNTY SCHOOL DISTRICT 15 DAYS CREEK CHARTER SCHOOL

Prepared By

Coleman Creek Consulting, Inc.



Coleman Creek Consulting, Inc.

AHERA ASBESTOS SURVEY

OF

DAYS CREEK CHARTER SCHOOL BUILDINGS

11381 Tiller-Trail Hwy., Days Creek, Oregon

INTRODUCTION

Coleman Creek Consulting, Inc. (CCC) was retained by Douglas County School District 15, Days Creek Charter School to perform an Asbestos Hazard Emergency Response Act (AHERA) asbestos survey of the Days Creek Charter School Buildings. The purpose of the AHERA asbestos survey was to determine the presence of asbestos containing materials in the building, assess condition, and document the locations of asbestos containing materials (ACM) in the buildings.

ASBESTOS HAZARD EMERGENCY RESPONSE ACT

In October 1986 the Asbestos Hazard Emergency Response Act (AHERA) was signed into law. Included in this Act are provisions directing the Environmental Protection Agency (EPA) to establish rules and regulations addressing the asbestos containing materials in schools. Specifically, the EPA was directed to address the issue of identifying, evaluating, and controlling ACM in schools.

BUILDING INFORMATION

The Days Creek Charter School Campus contains a number of buildings and site features. A Campus Map with identification of site features (ball fields, etc.) and all buildings is included in Appendix A. Known dates of construction and major renovation dates are included for each building. The State Education Department Building ID# is included for those buildings with ID#'s. The Faculty House is occupied by the Superintendent of the school. The following is a list of buildings and structures that were reviewed during the asbestos survey, with a description of the building provided, and no bulk samples collected.

#4 – Bus Barn, 1988 construction, approximately 2,000 sf, concrete slab floor, wood-frame structure, metal walls and roof, office with plywood walls, no bulk sample collected.

#7 – Water Plant Building, 1995 construction, approximately 288 sf, concrete slab floor, wood-frame structure, plywood walls, no bulk sample collected.

#10 Baseball Field, two dugouts, scorer's building, unknown construction date, concrete slab floor, wood-frame construction, plywood walls, no bulk sample collected. Open air storage building at NW end of field, dirt floor, wood-frame construction, metal roof, no bulk sample collected.

#11 – Two Greenhouses, unknown construction date, dirt floor, metal and pvc-frame construction with fiberglass panel walls and roof, no bulk sample collected.



Coleman Creek Consulting, Inc.

#12 – Gas Pump Building, unknown construction date, metal frame with chain-link fence walls and metal roof, two self-contained above ground fuel storage tanks, no bulk sample collected.

#13 – River Pumphouse, unknown construction date, concrete slab floor, wood-frame construction, plywood walls, foam insulation, no bulk sample collected.

#14 – Storage Barn, unknown construction date, concrete slab floor, wood-frame construction, plywood walls, metal roof, no bulk sample collected.

#16 – Storage Container, shipping container with unknown construction date, metal floor, walls, roof, no bulk sample collected.

#17 – Football Field Storage Buildings, one metal storage building at South end of field with unknown date of construction, one wood-framed storage building with plywood walls also at South end of field. No bulk sample collected. A small wood-frame pumphouse with plywood walls and foam insulation was also noted West of the field, with no bulk sample collected.

#18 – Softball Field, wood-framed dugouts with plywood walls, unknown construction date, no bulk sample collected.

#19 – Water Tank, two above ground metal water storage tanks, no bulk sample collected.

#20 – Storage Shed, unknown date of construction, concrete slab floor, metal frame construction, metal walls and roof, no bulk sample collected.

#21 – Covered Play Structure, unknown date of construction, asphalt floor, open air with concrete block posts, wood/metal framed roof, no bulk sample collected.

#22 – Upper Storage Barn, unknown date of construction, concrete slab floor, wood-frame construction, plywood walls, metal roof, no bulk sample collected.

#23 – Storage Building, unknown date of construction, concrete slab floor, wood-frame construction, no bulk sample collected.

#24 – Lower Storage Barn, unknown date of construction, concrete slab floor, wood-frame construction, plywood upper storage floor, animal stalls, metal walls/roof, no bulk sample collected.

AHERA ASSESSMENT CATEGORIES

The AHERA rule requires all friable suspect or ACM to be assessed. A friable material is defined as easily crumbled, pulverized, or reduced to powder by hand pressure, when dry. Although non-friable materials (flooring, cement asbestos board, and wallboard) do not require assessment under the AHERA, they do require periodic surveillance. CCC believes it is best to assess all suspect or ACM in the building regardless of friability since all materials can become friable when damaged. Seven assessment categories are defined in the AHERA regulations, one of which must be assigned to each friable Surfacing Materials, Thermal System Insulation (TSI), and Miscellaneous Materials during an



inspection or reinspection. An additional category “X” is assigned to assess the condition of non-friable materials.

AHERA Assessment Categories:

- 1** = Damaged or significantly damaged TSI ACBM
- 2** = Damaged friable surfacing ACBM
- 3** = Significantly damaged friable surfacing ACBM
- 4** = Damaged or significantly damaged friable miscellaneous ACBM
- 5** = ACBM with potential for damage
- 6** = ACBM with potential for significant damage
- 7** = Any remaining friable ACBM or friable suspect ACBM
- X** = Non-friable surfacing or miscellaneous material

HOMOGENOUS SAMPLING AREA & FUNCTIONAL SPACE

A Homogeneous Sampling Area (HSA) is defined as an area of surfacing, thermal system, or miscellaneous materials that is uniform in texture, appearance, is believed to have been installed at the same time, and is unlikely to consist of more than one type of formulation. See Homogeneous Sampling Areas Diagrams in Appendix C Homogeneous Sampling Areas Diagrams. A Functional Space (FS) is a spatially distinct area within a building and contains different populations of building occupants. Areas of use in the buildings were divided into Functional Space categories as follows:

- FS-1** = Mechanical Rooms, Boiler Rooms, Equipment Closets, Attics, Crawlspace, Roofs.
- FS-2** = Common Areas, Halls, Classrooms, Stairwells, Auditoriums, Restrooms, and Offices.
- FS-3** = Special Use Areas, Kitchen, Cafeteria, Gymnasium, and Vaults.

Future building renovations could impact the Functional Space categories identified and should be revised accordingly.

BUILDING CONSTRUCTION INFORMATION/DESCRIPTIONS

The Main School Building (contiguous) consists of the original school building constructed in 1921, and renovated in 1954 and 1965, a 1954 addition to the South of the original construction, a 1965 addition connecting the school to the Gym Building (21,365 sf), and the Gym Building constructed in 1940, and added on and renovated in 1989 (15,372 sf). The following additional buildings were surveyed on the School Campus, and locations may be visually reviewed on the Campus Map in Appendix A.

1. External Classrooms: A three classroom building constructed in the 1950's, and remodeled in 2020 is located South of the main school building, and is 1,569 sf in area.
2. Modular Classroom/Library: Constructed in 1994 and remodeled in 2019 is located South of the Gym Building, and is 1,806 sf in area.
3. Shop Building: Constructed in 1972 with a 2021 addition, the building is located East of the Gym Building, and is 5,388 sf in area.
4. Faculty House: Unknown date of construction is located on the NE corner of the campus, and is 1,196 sf in area, with detached storage building.



5. Old Boiler/Shop: Unknown original construction with complete renovation in 2003 and 2019, currently utilized as Maintenance Building is located West of the Main School Building, and is 800 sf in area.
6. Concession Building: Unknown original construction with storage and concession room is located SW of the Gym Building, and is 400 sf in area.

ASBESTOS SURVEY

David W. Fawcett of CCC collected samples of suspect asbestos containing materials (ACM) from the Days Creek Charter School Buildings on August 5, 8, 9, and 10, 2022. The buildings were inspected and homogeneous areas and functional spaces identified. See a copy of the Homogeneous Sampling Areas Diagrams in Appendix B. All suspect ACM's were sampled according to AHERA regulation and in an inconspicuous area when appropriate. See Site Sample Record Sheets (Pages 6-16) for a description of samples collected and the "Asbestos Survey Sample Location Diagram" in "Appendix D" for a visual representation of the location for each bulk sample collected. A destructive survey was not performed. Additional asbestos containing or suspect materials (concealed materials, wall cavities, etc.) may exist in areas not accessible at the time of the survey.

MULTI-LAYERED FLOORING AREAS

For the purpose of this survey flooring beneath multi-layered areas was visually reviewed by reviewing closets and other areas with original floor tile present. Newer solid surface flooring was noted in classrooms and hallways of the Main School Building. Areas beneath the newer solid surface flooring were not reviewed or destructively sampled. Multi-layered, additional or different types of flooring could exist in areas covered by similar carpeting. Assumptions regarding types of flooring and extent were made based on the limited areas visually observed during the survey. For the purpose of this survey, original floor tile and black mastic was assumed to be present beneath newer flooring and/or underlayment. The types and extent of flooring beneath each newer solid surface area should be examined completely prior to disturbance or removal.

CONCEALED MATERIALS

Destructive sampling was not performed during this survey. Materials not sampled, or concealed materials identified as ACM (such as pipe insulation) may remain inside walls, cavities, or within areas of renovation obscuring original finish and other materials.

ASBESTOS ANALYSIS

All bulk samples collected were sent overnight delivery to EMLab, Inc. Samples were analyzed for asbestos using Polarized Light Microscopy (PLM) techniques (EPA Method 600/R-93/116). See Appendix F for EMLab Bulk Sample Results.

ASBESTOS MATERIALS

The following materials were reported as asbestos containing.

Asbestos Floor Tile and Black Mastic – (20,000 sq. ft.). Rooms 201, 202, 203, 204, 205, 207, 208, 209, 210, 211, and 212, adjacent halls and restrooms, cafeteria and kitchen, kitchen office, basement



Coleman Creek Consulting, Inc.

archive room, and Gym storage room at entry (<1% asbestos tile, 2% asbestos mastic). Note: Large areas of new flooring installed over the top, asbestos floor tile and mastic assumed to remain beneath.

Tan Vinyl Sheet – (25 sq. ft.). Cafeteria on wall shelf.

Air Cell Pipe Insulation and Debris – (440 linear ft.). Main School building crawlspace.

Cement Board – (400 sq. ft.). VoAg Building welding corner walls/dividers.

<1% Drywall/Mud – (5,500 sq. ft.). VoAg Building walls except lab, Room 208 back wall under plaster, Superintendent Residence dining and office walls.

See the Asbestos Materials Location Diagrams in Appendix E for a visual representation of the location and extent of each asbestos material. All quantities are approximate and should be confirmed in each area prior to abatement.

ASBESTOS CONTAINING MATERIALS SUMMARY SHEETS

A one-page summary of each asbestos material identified is included in Appendix C. The information includes a picture(s) of the ACM, sample number(s), location of each sample collected, percentage (%) and type of asbestos reported, AHERA assessment category, homogeneous sampling area, and functional space.

RECOMMENDATIONS

Coleman Creek Consulting, Inc. recommends that employees, contractors and all others that may come in contact with or disturb any building materials be provided a document with a list of all known or assumed asbestos containing building materials prior to performing work for the Days Creek Charter School. If suspect materials not sampled in this survey discovered, a sample should be collected and tested for asbestos. All updates to this survey should be attached or included. This survey should be reviewed by a Management Planner prior to creating the Asbestos Management Plan for the Days Creek Charter School.

Coleman Creek Consulting, Inc. appreciates the opportunity to continue to provide asbestos consulting and analytical services to Douglas County School District 15, Days Creek Charter School. Please call 541-535-7108 with any questions regarding this report.

David W. Fawcett
Asbestos Inspector/Management Planner
AHERA # ON-4644-11850-021922
Expiration 02-19-23



Coleman Creek Consulting, Inc.

archive room, and Gym storage room at entry (<1% asbestos tile, 2% asbestos mastic). Note: Large areas of new flooring installed over the top, asbestos floor tile and mastic assumed to remain beneath.

Tan Vinyl Sheet – (25 sq. ft.). Cafeteria on wall shelf.

Air Cell Pipe Insulation and Debris – (440 linear ft.). Main School building crawlspace.

Cement Board – (400 sq. ft.). VoAg Building welding corner walls/dividers.

<1% Drywall/Mud – (5,500 sq. ft.). VoAg Building walls except lab, Room 208 back wall under plaster.

See the Asbestos Materials Location Diagrams in Appendix E for a visual representation of the location and extent of each asbestos material. All quantities are approximate and should be confirmed in each area prior to abatement.

ASBESTOS CONTAINING MATERIALS SUMMARY SHEETS

A one-page summary of each asbestos material identified is included in Appendix C. The information includes a picture(s) of the ACM, sample number(s), location of each sample collected, percentage (%) and type of asbestos reported, AHERA assessment category, homogeneous sampling area, and functional space.

RECOMMENDATIONS

Coleman Creek Consulting, Inc. recommends that employees, contractors and all others that may come in contact with or disturb any building materials be provided a document with a list of all known or assumed asbestos containing building materials prior to performing work for the Days Creek Charter School. If suspect materials not sampled in this survey discovered, a sample should be collected and tested for asbestos. All updates to this survey should be attached or included. This survey should be reviewed by a Management Planner prior to creating the Asbestos Management Plan for the Days Creek Charter School.

Coleman Creek Consulting, Inc. appreciates the opportunity to continue to provide asbestos consulting and analytical services to Douglas County School District 15, Days Creek Charter School. Please call 541-535-7108 with any questions regarding this report.

David W. Fawcett
Asbestos Inspector/Management Planner
AHERA # ON-4644-11850-021922
Expiration 02-19-23

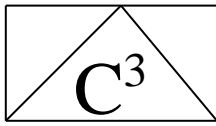

Coleman Creek Consulting, Inc.

SITE SAMPLE RECORD SHEET

BUILDING: Days Creek School
 ADDRESS: 11381 Tiller-Trail Hwy.
 Days Creek, Oregon

DATE: 08-05-22
 INSPECTOR: David W. Fawcett

SAMPLE #	DESCRIPTION	LOCATION	FRIABLE
22-082A.1	Tan Vinyl Floor	Room 201 Under Sink Cabinet	No
22-082A.2	Tan Floor Tile	Room 201 Closet	Yes
22-082A.3	Brown 4" Cove Base/Glue	Room 201 Closet	No
22-082A.4	Tan Vinyl Floor	Boy's Restroom at Room 203, Top Layer	No
22-082A.5	Tan Floor Tile	Boy's Restroom at Room 203, 2 nd Layer	No
22-082A.6	Tan Flooring	Boy's Restroom at Room 203, 3 rd Layer	Yes
22-082A.7	Tan 6" Cove Base/Glue	Boy's Restroom at Room 203	No
22-082A.8	Tan 12"x24" Floor Tile	Room 203 Storage, Top Layer	No
22-082A.9	White Flooring	Room 203 Storage, 2 nd Layer	No
22-082A.10	Tan Floor/Brown Backing	Room 203 Storage, 3 rd Layer	No
22-082A.11	Brown 4" Cove Base/Glue	Room 203 Storage	No
22-082A.12	Brown 9" Floor Tile/Mastic	Room 205 Closet	No
22-082A.13	Dark Brown 9" Floor Tile/Black Mastic	Office, Kath Knapp Closet	No
22-082A.14	Gray 9" Floor Tile/Black Mastic	Dean Office Closet at Safe	No
22-082A.15	Medium Brown Cove Base/Glue	Dean Office at Door	No
22-082A.16	Red 12" Floor Tile/Glue	Front Entry at Office	No
22-082A.17	Green 9" Floor Tile/Black Mastic	Server Room at Room 209	No
22-082A.18	Tan 12" Floor Tile/Black Mastic	Room 209 Office to Server Room	No
22-082A.19	Gray 12" Floor Tile/Black Mastic	Closet Threshold at Lower Level Girl's Restroom	No
22-082A.20	Green 12" Floor Tile/Black Mastic	Lower Level Closet, Paper Roll Storage	No

Comments: Friability of sample does not indicate presence or absence of asbestos. Hall from Room 201 to opposite end of school brown laminate floor, no sample collected, Sample #11 present. Samples #4 and #7 noted in Restroom at Room 204, assume Samples #5 and #6 also present. Samples #2 and #3 also in Rooms 202, 204. Room 205 noted with plywood over sample #12 in closet, also in Rooms 207 and 209. Office noted with brown laminate flooring, no sample collected, with Sample #15 present. Sample #13 in Room 207 closet. Samples #8 and #11 noted in Room 208, Rooms 210, 211, 212, 213, 219, 220, and 221.

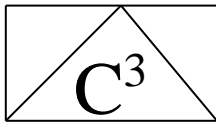

Coleman Creek Consulting, Inc.

SITE SAMPLE RECORD SHEET

BUILDING: Days Creek School
ADDRESS: 11381 Tiller-Trail Hwy.
Days Creek, Oregon

DATE: 08-05-22
INSPECTOR: David W. Fawcett

SAMPLE #	DESCRIPTION	LOCATION	FRIABLE
22-082A.21	Red Paint/Coating	Lower Level Closet, Paper Storage, On Concrete Floor	No
22-082A.22	Tan Floor Covering	Cafeteria at Floor Elevation Transition	No
22-082A.23	Tan 12" Floor Tile/Glue	Cafeteria Shelf at Microwaves	No
22-082A.24	Black Stair Tread	Lower Level Stairs to Office	No
22-082A.25	Gray 6" Cove Base/Glue	Boy's Locker at Sink	No
22-082A.26	Red 1" Ceramic Tile	Boy's Locker Shower	No
22-082A.27	Tan Vinyl Floor	Laundry @ Locker Rooms	Yes
22-082A.28	Gray 4" Cove Base/Glue	Laundry @ Locker Rooms	No
22-082A.29	Cream 4" Cove Base/Glue	Computer Lab	No
22-082A.30	Gray/Red Floor Covering	Gym Entry Threshold	No
22-082A.31	Tan 12" Floor Tile/Black Mastic	Gym Entry Storage Room	No
22-082A.32	Black 4" Cove Base/Glue	Weight Room	No

Comments: Friability of sample does not indicate presence or absence of asbestos. Sample #8 also in lower level dry storage room across from cafeteria and adjacent kitchen office. Gray 9" Floor Tile (Sample #14) in lower level file storage at electrical room. Samples #25 and #26 also in Girl's locker room. Samples #2 and #16 noted in computer lab. Sample #30 in gym entry restrooms, no cove base present.

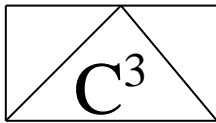

Coleman Creek Consulting, Inc.

SITE SAMPLE RECORD SHEET

BUILDING: Days Creek School
ADDRESS: 11381 Tiller-Trail Hwy.
Days Creek, Oregon

DATE: 08-08-22
INSPECTOR: David W. Fawcett

SAMPLE #	DESCRIPTION	LOCATION	FRIABLE
22-082A.33	Plaster/Coatings (heavy)	Room 201 Wall Above Sink	No
22-082A.34	Wallboard	Room 201 Corner at White Board	Yes
22-082A.35	Plaster/Coatings (orig.)	Room 201 Closet Wall	No
22-082A.36	Countertop	Room 202 at Sink	No
22-082A.37	Drywall/Texture	Men's Restroom at Room 202 Wall Above Ceiling Tile	No
22-082A.38	Drywall/Mud	Hall Wall at Room 202	No
22-082A.39	Drywall/Mud	Men's Restroom at Room 202, Above Ceiling Tile	No
22-082A.40	Plaster/Coatings	Room 203 Front Student Room at Hall	No
22-082A.41	Drywall/Texture	Hall at Entry Wall Across Room 201	No
22-082A.42	Drywall/Mud/Texture	Restroom Wall at Sink at Room 204	No
22-082A.43	Wallboard/Tile	Room 205 Wall at Sink	Yes
22-082A.44	Wallboard	Room 207 Wall at File Cabinets	Yes
22-082A.45	Texture on Plywood	Office Wall at Key Storage	No
22-082A.46	Drywall/Mud/Texture	Dean Office Dividing Wall	No
22-082A.47	Plaster/Coating (smooth)	Hall Inset Shelves at Room 208	No
22-082A.48	Wall Panel	Hall at Room 208, Upper Wall Above Ceiling Tile	Yes
22-082A.49	Plaster/Coating	Custodian Closet Between Restrooms	No
22-082A.50	Wall Texture	Boy's Restroom Wall at Room 212	No
22-082A.51	Drywall/Texture	Room 212 Mr. Dancer Room Wall	No
22-082A.52	Acoustic Tile	Room 212 Mr. Dancer Room Greenboard	Yes

Comments: Friability of sample does not indicate presence or absence of asbestos.

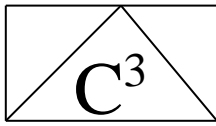

Coleman Creek Consulting, Inc.

SITE SAMPLE RECORD SHEET

BUILDING: Days Creek School
ADDRESS: 11381 Tiller-Trail Hwy.
Days Creek, Oregon

DATE: 08-08-22
INSPECTOR: David W. Fawcett

SAMPLE #	DESCRIPTION	LOCATION	FRIABLE
22-082A.53	Drywall/Mud (no paint)	Room 212 Storage Closet	Yes
22-082A.54	Drywall/Mud/Texture	Room 219 Corner Wall at Whiteboard	No
22-082A.55	Drywall	Room 219 Storage Room Wall	No
22-082A.56	Exterior Plaster	Room 219 Storage Room Former Exterior Building, Top Layer	No
22-082A.57	Tar Paper	Room 219 Storage Room Former Exterior Building, 2 nd Layer	No
22-082A.58	Drywall/Mud/Texture	Room 221 Corner Wall	No
22-082A.59	Drywall/Mud	Boy's Locker Bath at Laundry Door	No
22-082A.60	Wall Panel	Boy's Locker Bath at Laundry Door	No
22-082A.61	Drywall/Mud/Texture	Boy's Locker at Door to Gym	No
22-082A.62	Drywall/Mud/Texture	Storage at Girl's Locker	No
22-082A.63	Drywall/Mud/Texture	Coach's Office at Girl's Locker/Gym	No
22-082A.64	Drywall/Mud/Texture	Gym Upper Wall at Basketball Hoop	No
22-082A.65	Drywall/Mud/Texture	Computer Room Wall at Sink	No
22-082A.66	Drywall/Mud/Texture	Storage Room Entry Closet Wall at Gym	No
22-082A.67	Drywall/Mud/Texture	Room 214 Corner Wall	No
22-082A.68	Drywall/Mud/Texture	Weight Room Corner Wall	No
22-082A.69	Drywall/Mud/Texture	Middle Gym Stage Back Wall	No
22-082A.70	Plaster/Coating	Lower Level Paper Storage at Stairs	No
22-082A.71	Concrete Coating	Lower Girl's Restroom, Removed Stall Wall	No
22-082A.72	Drywall/Mud	Lower Girl's Restroom Stall Wall	No

Comments: Friability of sample does not indicate presence or absence of asbestos. Samples #54 and #58 also in Room 220. Boy's locker lower wall painted plywood, upper wall sample #63, also Mr. Hunt Coach Office. Gym lower wall is plywood, upper wall drywall/mud/texture upper wall. Lower level Girl's restroom most walls are painted plywood.

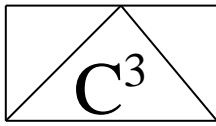

Coleman Creek Consulting, Inc.

SITE SAMPLE RECORD SHEET

BUILDING: Days Creek School
ADDRESS: 11381 Tiller-Trail Hwy.
Days Creek, Oregon

DATE: 08-08-22
INSPECTOR: David W. Fawcett

SAMPLE #	DESCRIPTION	LOCATION	FRIABLE
22-082A.73	Drywall/Mud	Kitchen Wall at Rice Bin	No
22-082A.74	12" Acoustic Tile	Cafeteria Wall at Windows	Yes
22-082A.75	Drywall/Mud	Cafeteria Dividing Wall	No
22-082A.76	Vinyl Flooring	Cafeteria Shelf at 12" Floor Tile Back Wall	Yes
22-082A.77	Vapor Barrier	Lower Level Storage at Step Up to Outside	No
22-082A.78	Drywall/Mud	Lower Level Yellow Tape Storage Room	No
22-082A.79	Plaster/Coating	Lower Level Archive File Storage Room	No
22-082A.80	Wall Panel	Lower Level Old Shower in Lower Electrical Room	No

Comments: Friability of sample does not indicate presence or absence of asbestos. Wood paneling in lower level hall at cafeteria.

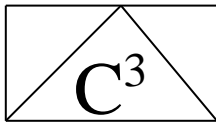

Coleman Creek Consulting, Inc.

SITE SAMPLE RECORD SHEET

BUILDING: Days Creek School
 ADDRESS: 11381 Tiller-Trail Hwy.
 Days Creek, Oregon

DATE: 08-09-22
 INSPECTOR: David W. Fawcett

SAMPLE #	DESCRIPTION	LOCATION	FRIABLE
22-082A.81	Black Vibration Cloth	Attic Above Gym, Disconnected HVAC	Yes
22-082A.82	Tab Roofing	Attic Above Gym, Renovation Area	No
22-082A.83	Tar Paper	Attic Above Gym, Renovation Area	No
22-082A.84	Black Roofing/Sealant	Attic Above Gym, Renovation Area	No
22-082A.85	Sheetrock	Attic Gym Dividing Wall Original/Renovation	No
22-082A.86	White Tab Roof	Attic Former Roof Under Renovation Roof	No
22-082A.87	Tar Paper	Attic Former Roof Under Renovation Roof	No
22-082A.88	Sheetrock	Addition Attic Interior Wall at Access Door	No
22-082A.89	12" Ceiling Tile	Maintenance Shop, Gym Ceiling Leftover	Yes
22-082A.90	Tan Ceiling Tile Glue	Maintenance Area Bucket Dated 8-20-1981	No
22-082A.91	Air Cell Pipe Insulation	Crawlspace Under Room 212	Yes
22-082A.92	Pipe Insulation Debris	Crawlspace Under Room 212 at End	Yes
22-082A.93	Drywall Mud	Room 201 Wall Above Ceiling Tile	No
22-082A.94	2'x4' Ceiling Tile	Room 201	Yes
22-082A.95	2'x4' Ceiling Tile, Yellow	Room 202	Yes
22-082A.96	Vapor Barrier	Room 202 Wall Above Ceiling Tile Behind Plaster at Ceiling	Yes
22-082A.97	12" Ceiling Tile, Large Hole	Room 203 Middle Storage Room	Yes
22-082A.98	18"x36" Ceiling Tile	Room 203 Front Meeting Room	Yes
22-082A.99	2'x4' Ceiling Tile	Room 208 Suspended Ceiling	Yes
22-082A.100	12" Ceiling Tile, Medium Hole	Room 208 Above Suspended Ceiling	Yes

Comments: Friability of sample does not indicate presence or absence of asbestos.

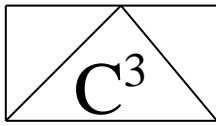

Coleman Creek Consulting, Inc.

SITE SAMPLE RECORD SHEET

BUILDING: Days Creek School
ADDRESS: 11381 Tiller-Trail Hwy.
Days Creek, Oregon

DATE: 08-09-22
INSPECTOR: David W. Fawcett

SAMPLE #	DESCRIPTION	LOCATION	FRIABLE
22-082A.101	Wallboard	Room 208 Wall Behind Plaster Above Ceiling Tile	Yes*
22-082A.102	2'x4' Ceiling Tile	Room 212	Yes
22-082A.103	2'x4' Ceiling Tile, Gray	Room 210	Yes
22-082A.104	Drywall/Mud (no paint)	Lower Level Storage At Girl's Restroom	Yes
22-082A.105	Wallboard	Lower Level Girl's Restroom Ceiling	No
22-082A.106	12" Ceiling Tile, Replacement	Cafeteria at Serving Line	Yes
22-082A.107	12" Ceiling Tile, Original	Cafeteria at Tables	Yes
22-082A.108	Drywall/Mud (no paint)	Lower Level Book Storage Room	Yes
22-082A.109	Drywall/Mud	Lower Level Dug Out Storage Room	Yes
22-082A.110	Plaster/Coating	Lower Level Archive Room	No
22-082A.111	2'x4' Ceiling Tile	Room 213	Yes
22-082A.112	12" Ceiling Tile	Room 215	Yes
22-082A.113	12" Ceiling Tile, Hatched	Storage Room at Room 214	Yes

Comments: Friability of sample does not indicate presence or absence of asbestos. *Indicates damaged, friable. Sample #99 also in Room 211. School addition wing Rooms 208-213 all with sample #100 ceiling above suspended ceiling, except in restrooms and custodial closet. Kitchen noted with painted plywood ceiling. Sample #107 noted in lower level hall at cafeteria, adjacent dry storage and kitchen office. Sample #97 also in dry storage room. Sample #111 also in Room 214. Sample #113 also in gym entry hall.

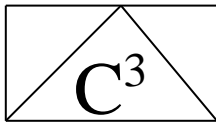

Coleman Creek Consulting, Inc.

SITE SAMPLE RECORD SHEET

BUILDING: Days Creek School – Portables/Library DATE: 08-09-22
ADDRESS: 11381 Tiller-Trail Hwy. INSPECTOR: David W. Fawcett
Days Creek, Oregon

SAMPLE #	DESCRIPTION	LOCATION	FRIABLE
22-082A.114	Brown 4" Cove Base/Glue	Room 217	No
22-082A.115	Wall Panel, Drywall no Mud	Room 217 Wall	No
22-082A.116	Pin-up Board	Room 217 Wall	Yes
22-082A.117	2'x4' Ceiling Tile	Room 217	Yes
22-082A.118	Wall Panel, Drywall	Room 218 at Big Screen	Yes

Comments: Friability of sample does not indicate presence or absence of asbestos. Maintenance building is former boiler room, slab floor with metal frame and sheetrock wall. Samples #114 and #117 also in Room 218. Both Room 217 and 218 noted with carpet, no review beneath. River pump house building noted with concrete slab floor, plywood walls, foam insulation, no sample collected. Upper barn building noted with concrete slab floor, wood-frame walls and roof, plywood walls, and metal roof. 12" ceiling tile stored in boxes, roll roofing were noted newer, no sample collected.

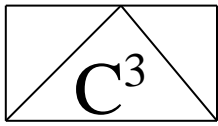

Coleman Creek Consulting, Inc.

SITE SAMPLE RECORD SHEET

BUILDING: Days Creek School – Vo/Ag Building DATE: 08-10-22
ADDRESS: 11381 Tiller-Trail Hwy. INSPECTOR: David W. Fawcett
Days Creek, Oregon

SAMPLE #	DESCRIPTION	LOCATION	FRIABLE
22-082A.119	Cement Board	Welding Station Surround Walls	Yes*
22-082A.120	Drywall/Mud	Wall at Automatic Cut Machine	No
22-082A.121	Drywall/Mud	Wall at Saw Storage	No
22-082A.122	Drywall/Texture	Wall at Desk	No
22-082A.123	Drywall/Texture	Wall, Front of Girl's Restroom Door	No
22-082A.124	Drywall/Mud	Girl's Restroom Wall at Corner	No
22-082A.125	Drywall/Texture	Classroom Wall, Corner at Pipe	No
22-082A.126	Drywall/Mud/Texture	Lab Wall at Corner	No
22-082A.127	12" Acoustic Tile	Lab Wall	Yes
22-082A.128	Drywall/Mud (no Paint)	Storage Shed Wall at Door	Yes

Comments: Friability of sample does not indicate presence or absence of asbestos. Five welding stations. Bus Barn noted with concrete slab floor, wood-frame with metal walls and roof. Bus barn office noted with plywood walls, no samples collected. Building #20 storage shed noted with concrete slab floor, metal frame, walls, and roof, no samples collected.

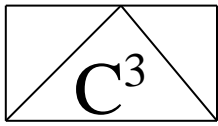

Coleman Creek Consulting, Inc.

SITE SAMPLE RECORD SHEET

BUILDING: Superintendent's Residence
ADDRESS: 11381 Tiller-Trail Hwy.
Days Creek, Oregon

DATE: 08-10-22
INSPECTOR: David W. Fawcett

SAMPLE #	DESCRIPTION	LOCATION	FRIABLE
22-082A.129	Drywall/Mud/Texture	Office Upper Wall Corner	No
22-082A.130	Wall Mud/Texture	Living Room Wall at Bifold Door	No
22-082A.131	Drywall/Mud/Texture	Bath Wall Above Sink	No
22-082A.132	Drywall/Mud/Texture	Laundry Wall at Window	No
22-082A.133	Drywall/Mud	Dining Room Closet Wall	No
22-082A.134	12" Ceiling Tile	Bedroom 1	Yes
22-082A.135	Drywall/Mud	Storage Building	No

Comments: Friability of sample does not indicate presence or absence of asbestos. Newer laminated floor noted throughout residence, no sample collected, no review beneath. Sample #134 also noted in Bedroom 2, hall at bath, living room, and kitchen. No access to attic.

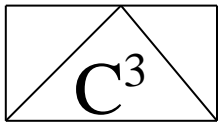

Coleman Creek Consulting, Inc.

SITE SAMPLE RECORD SHEET

BUILDING: Concession Building/Maint. Shop
ADDRESS: 11381 Tiller-Trail Hwy.
Days Creek, Oregon

DATE: 08-10-22
INSPECTOR: David W. Fawcett

SAMPLE #	DESCRIPTION	LOCATION	FRIABLE
22-082A.136	Gray 12" Floor Tile/Glue	Concession at Entrance	No
22-082A.137	Black Cove Base/Glue	Concession at Sink	No
22-082A.138	Wall Texture/Black Mastic	Concession Plywood Wall at Door	No
22-082A.139	12" Ceiling Tile	Concession	Yes
22-082A.140	Black Mastic	Concession Counter Front Edge	No
22-082A.141	Drywall/Mud	Maintenance Shop Wall at Key Storage	No

Comments: Friability of sample does not indicate presence or absence of asbestos. Building #7, Water Plant noted with concrete slab floor, wood-frame, plywood, no sample collected. Lower Storage Barn noted with concrete slab floor, wood-frame, metal walls/roof, fiberglass insulation under roof, no samples collected. Baseball field dugouts noted with concrete slab floor, wood-frame, no sample collected. No access to inside of scorer's building reported to have only plywood interior walls, floor, ceiling.

APPENDIX A

ASBESTOS SAMPLE LOCATION DIAGRAMS CAMPUS BUILDINGS, SUPERINTENDENT'S RESIDENCE

ASBESTOS SAMPLE LOCATION DIAGRAM

Days Creek Charter School - Flooring Samples

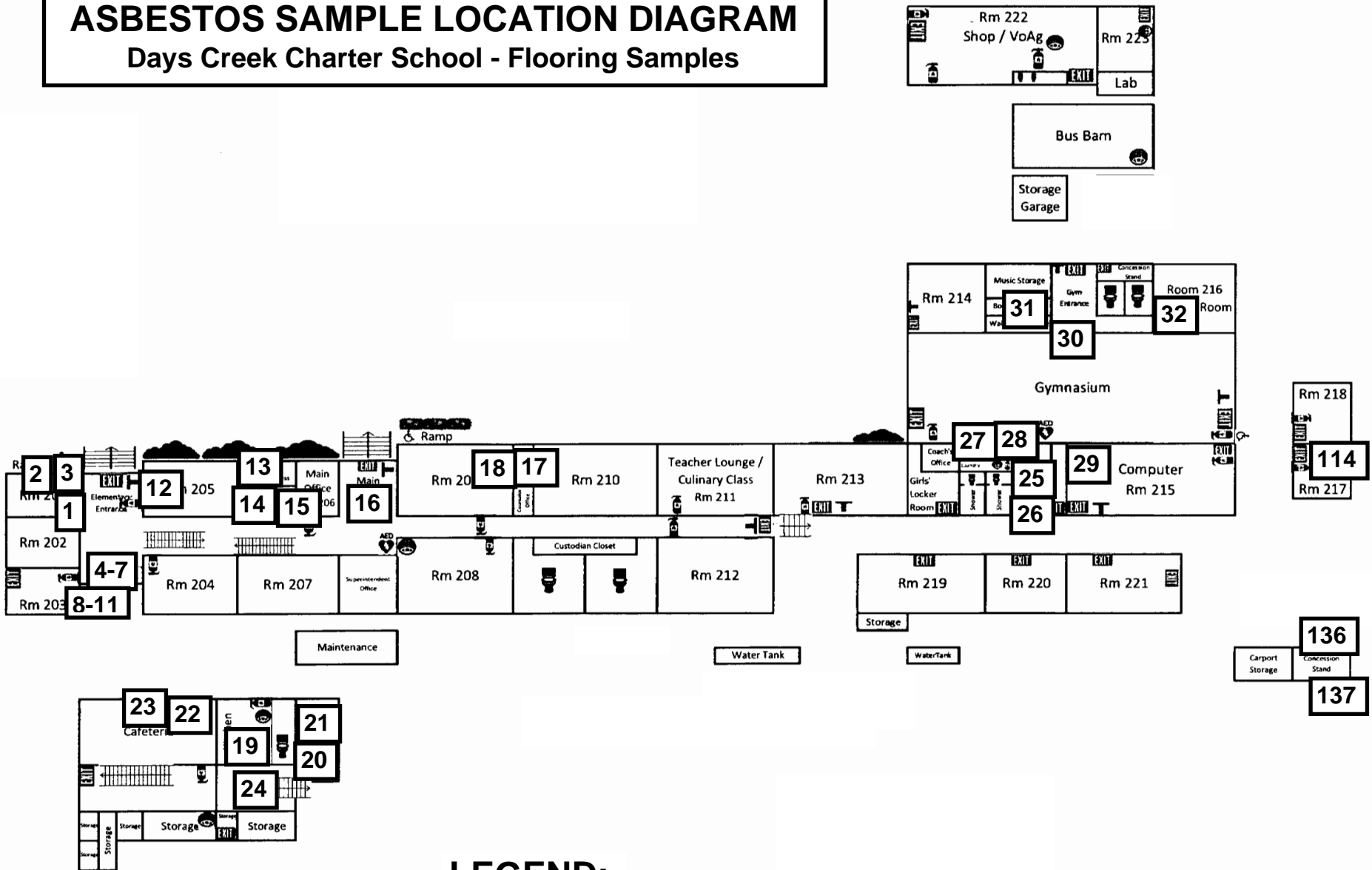

LEGEND:

22 = Asbestos Flooring Sample Location

ASBESTOS SAMPLE LOCATION DIAGRAM

Days Creek Charter School - Wall Samples

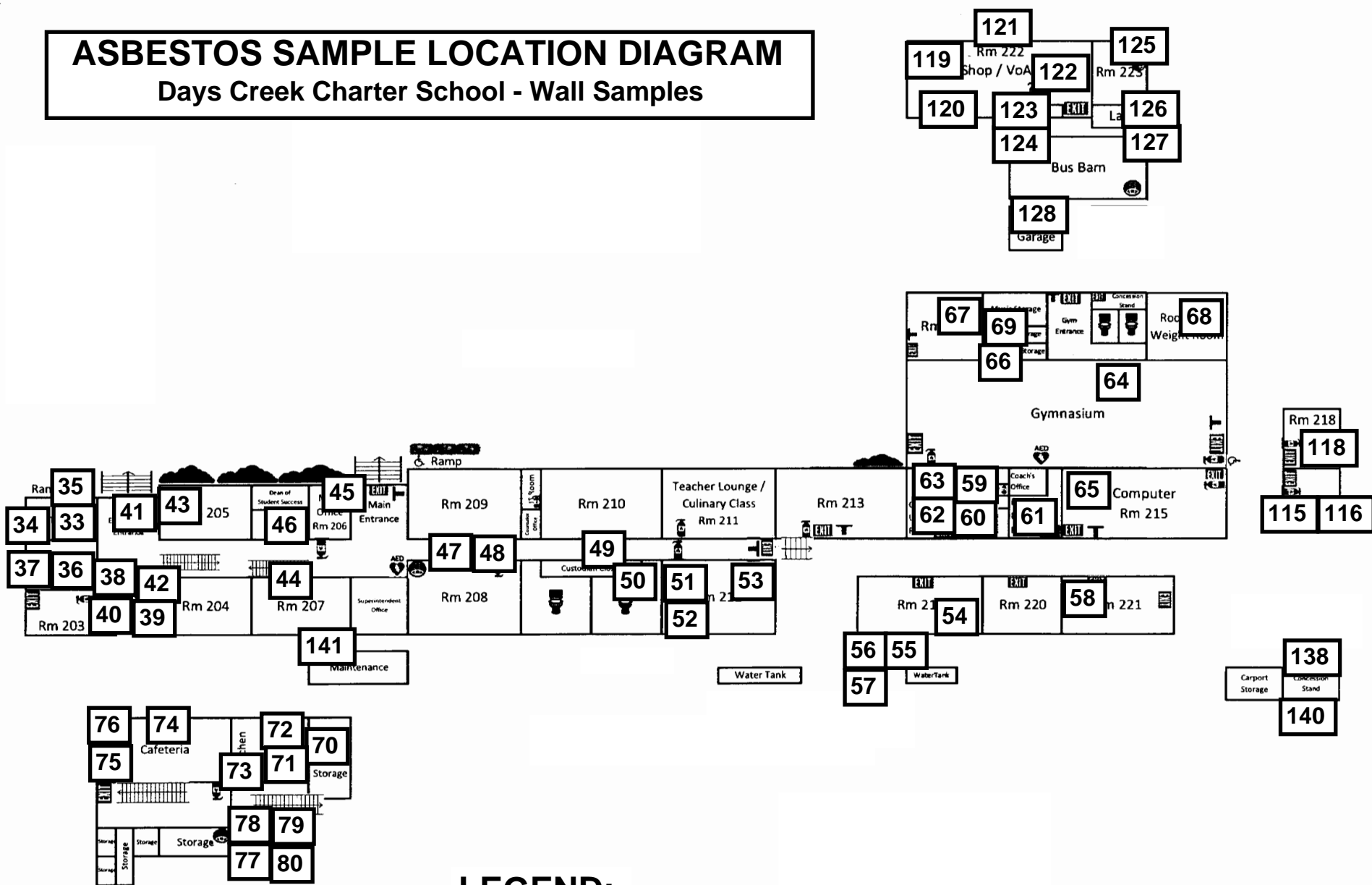

LOWER LEVEL

LEGEND:

44 = Asbestos Wall Sample Location

ASBESTOS SAMPLE LOCATION DIAGRAM

Days Creek Charter School - Ceiling Samples

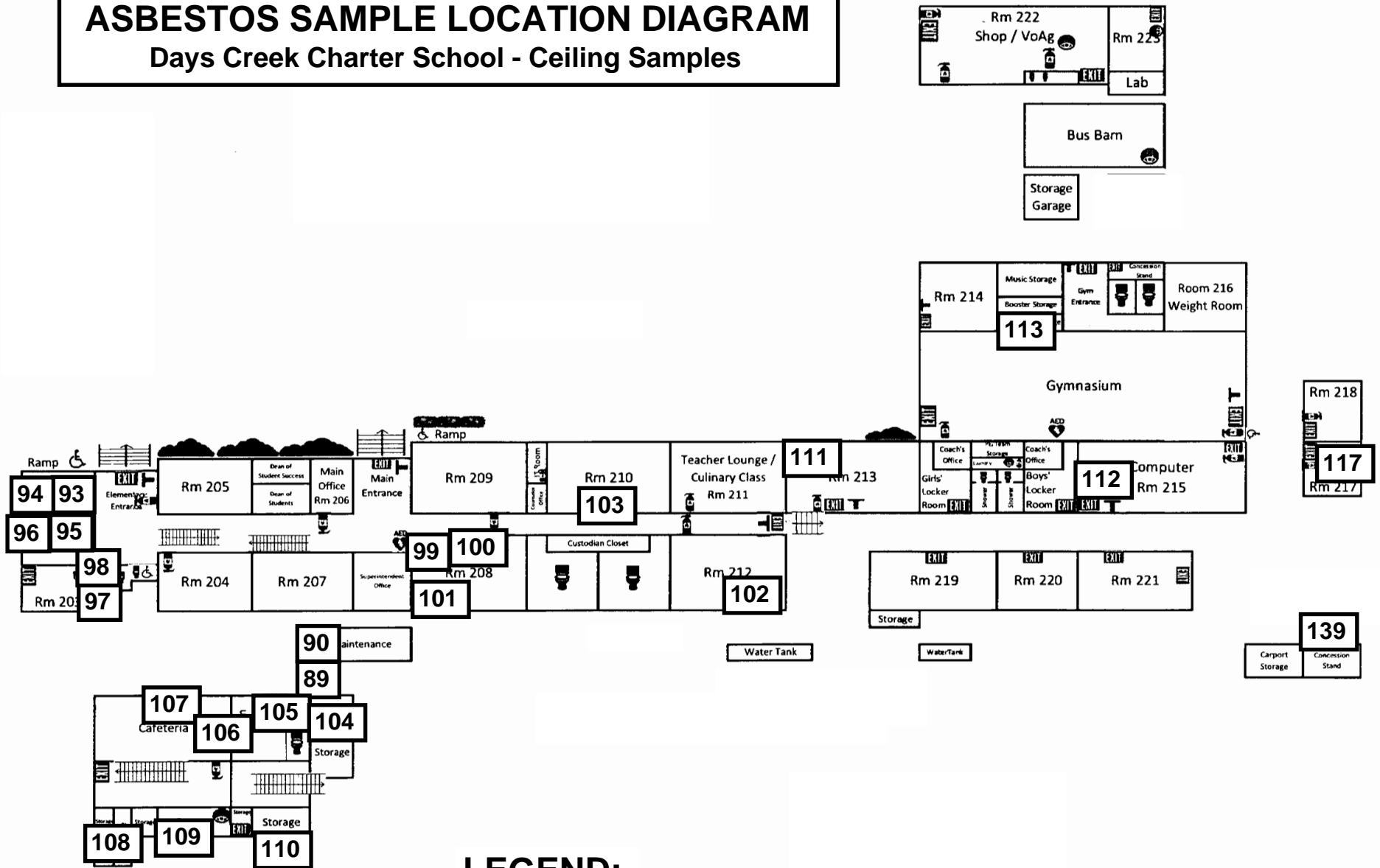

LEGEND:

111 = Asbestos Ceiling Sample Location

ASBESTOS SAMPLE LOCATION DIAGRAM

Days Creek Charter School - Attic/Crawlspace Samples

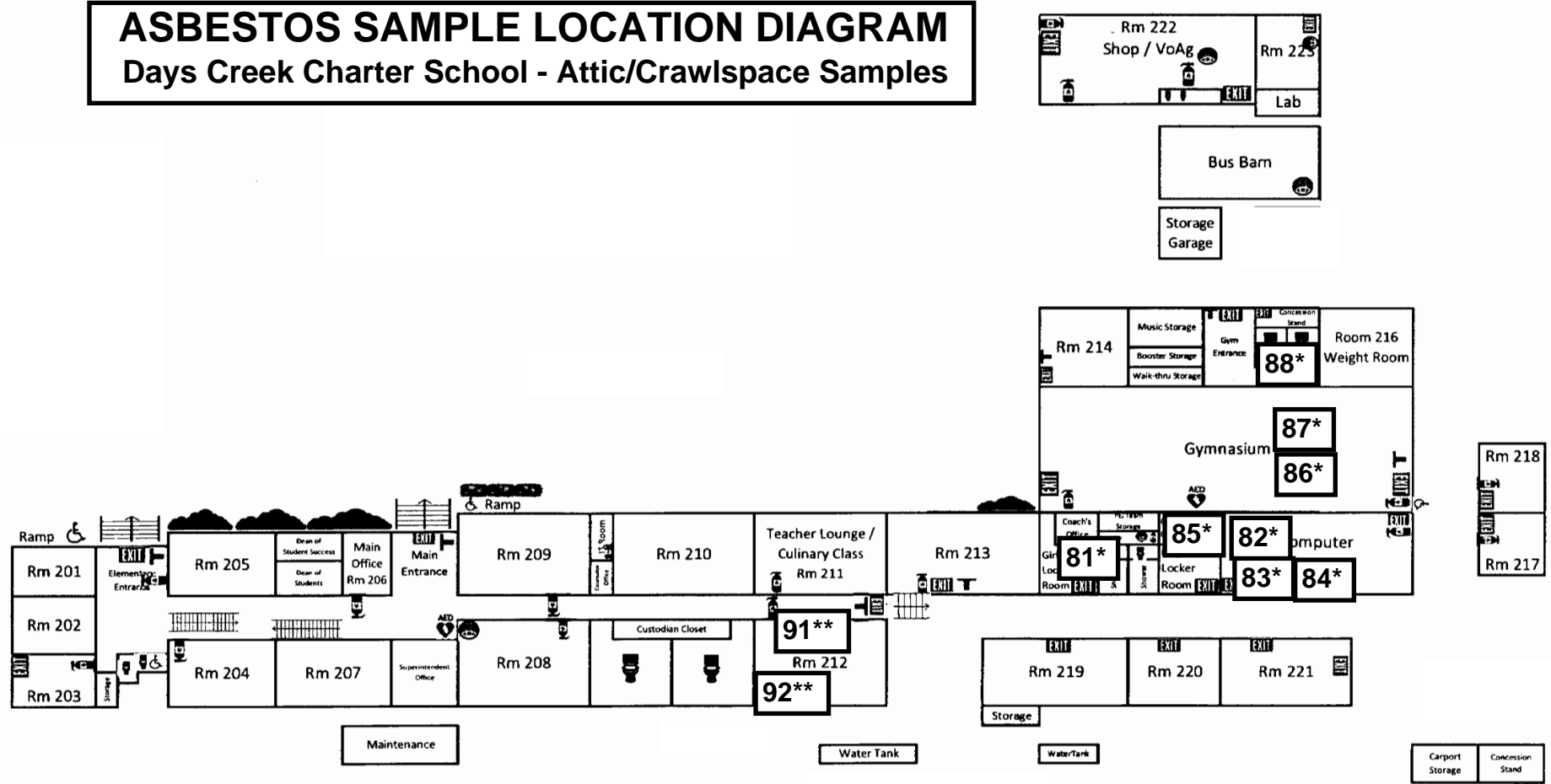

LEGEND:

81* = Asbestos Gym Attic Sample Location

91** = Asbestos Crawlspace Sample Location

ASBESTOS SAMPLE LOCATION DIAGRAM

Superintendent's Residence/Storage

RESIDENCE

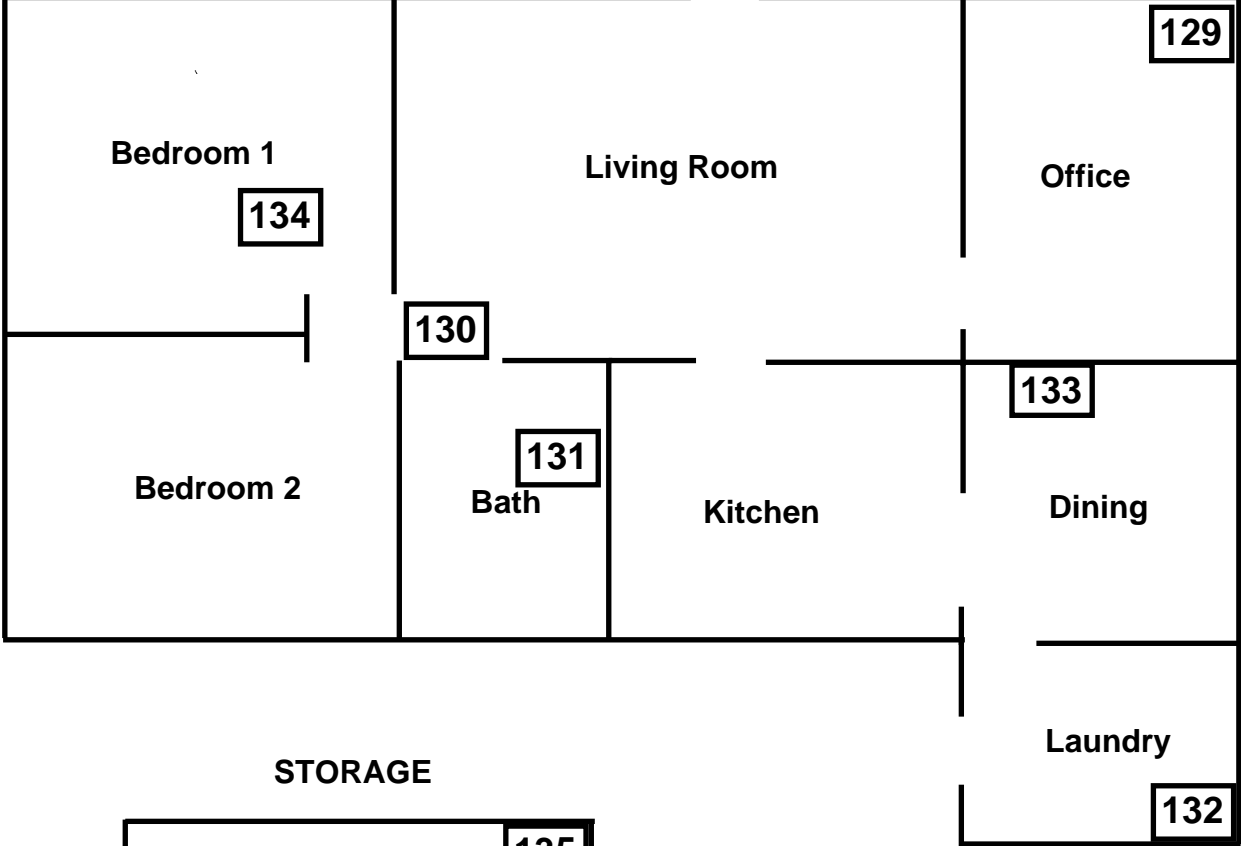

STORAGE

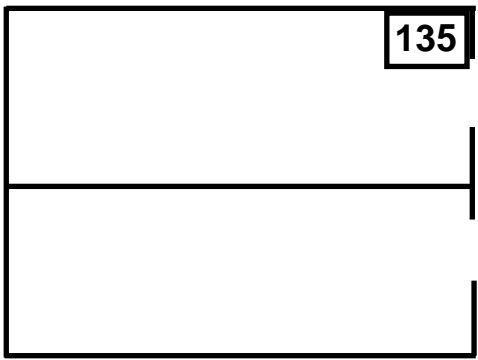

LEGEND:

133 = Asbestos Sample Location

APPENDIX B

**REPRESENTATIVE ASBESTOS SAMPLE
PHOTOGRAPHS**



Sample 22-082A.1, Vinyl Floor, Non-ACM



Sample 22-082A.2, Vinyl Floor, Non-ACM
Sample 22-082A.3, Cove Base, Non-ACM

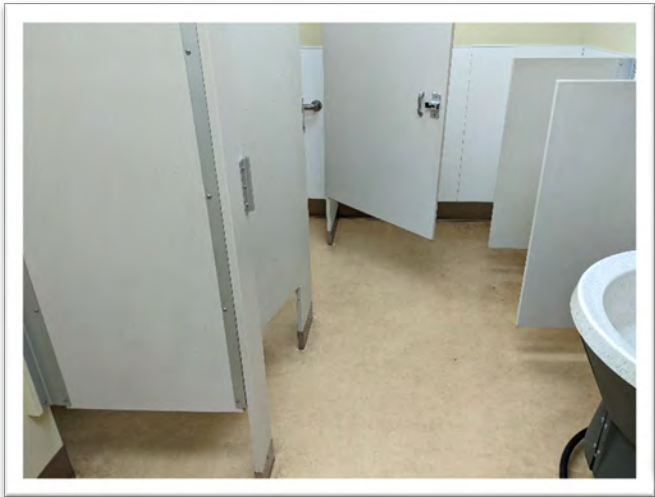

Sample 22-082A.4, Flooring Top Layer, Non-ACM
Sample 22-082A.5, Floor 2nd Layer, 3% Asbestos
Sample 22-082A.6, Floor 3rd Layer, 3% Asbestos
Sample 22-082A.7, Cove Base, Non-ACM

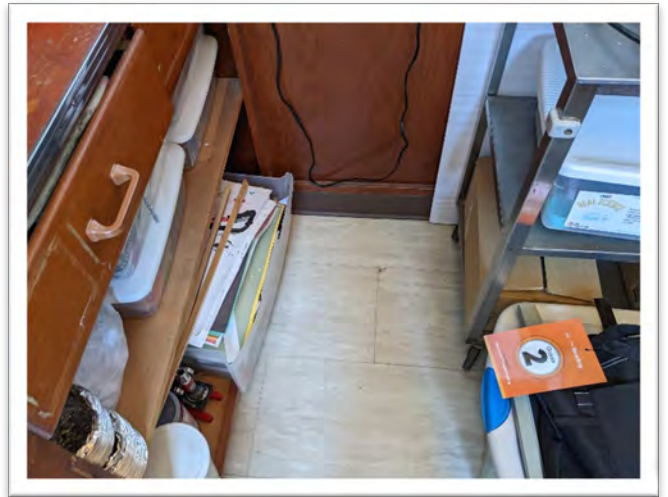

Sample 22-082A.8, Floor Top Layer, Non-ACM
Sample 22-082A.9, Floor 2nd Layer, Non-ACM
Sample 22-082A.10, Floor 3rd Layer, 3% Asbestos
Sample 22-082A.11, Cove Base, Non-ACM

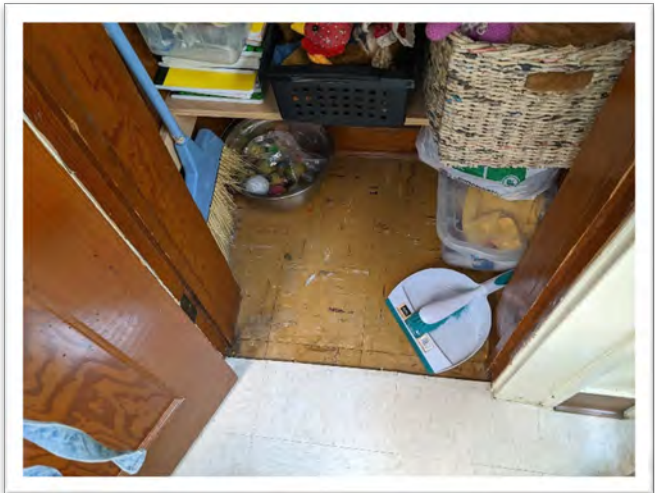

Sample 22-082A.12, Floor Tile, 2% Asbestos

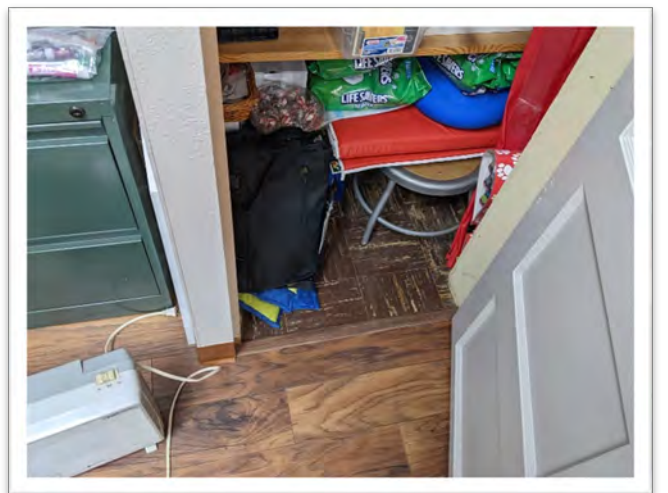

Sample 22-082A.13, Floor Tile, 3% Asbestos

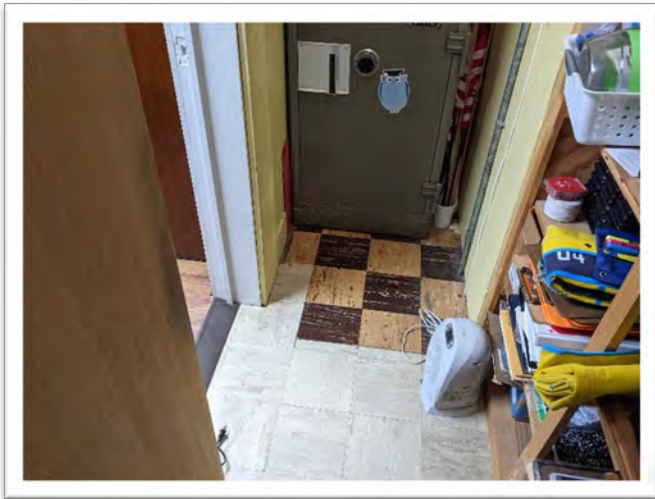

Sample 22-082A.14, Tile/Mastic, 3%/3% Asbestos

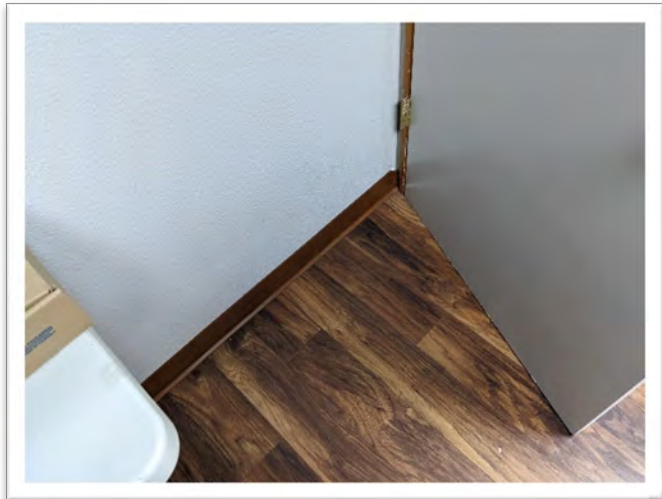

Sample 22-082A.15, Cove Base, Non-ACM



Sample 22-082A.16, Floor Tile, Non-ACM



Sample 22-082A.17, Tile/Mastic, 3%/2% Asbestos
Sample 22-082A.18, Tile/Mastic, ND/5% Asbestos

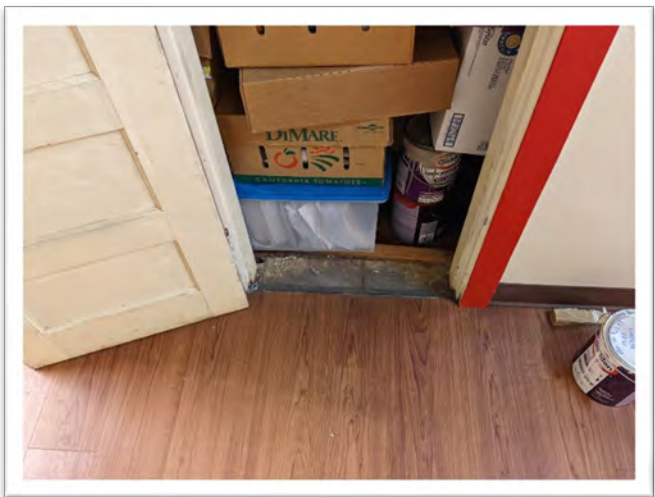

Sample 22-082A.19, Tile/Mastic, 5%/2% Asbestos

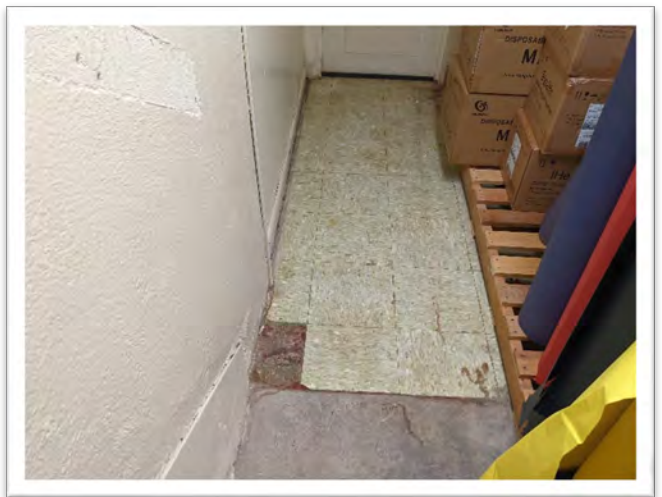

Sample 22-082A.20, Tile/Mastic, ND/2% Asbestos
Sample 22-082A.21, Paint/Mastic, ND/2% Asbestos

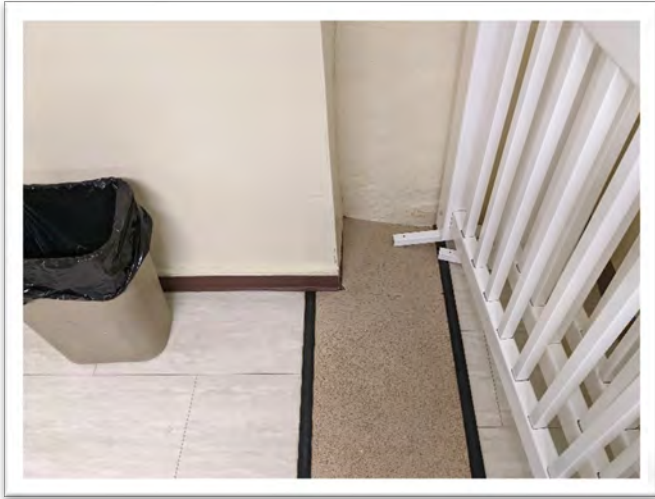

Sample 22-082A.22, Floor Covering, Non-ACM



Sample 22-082A.23, Floor Tile, Non-ACM

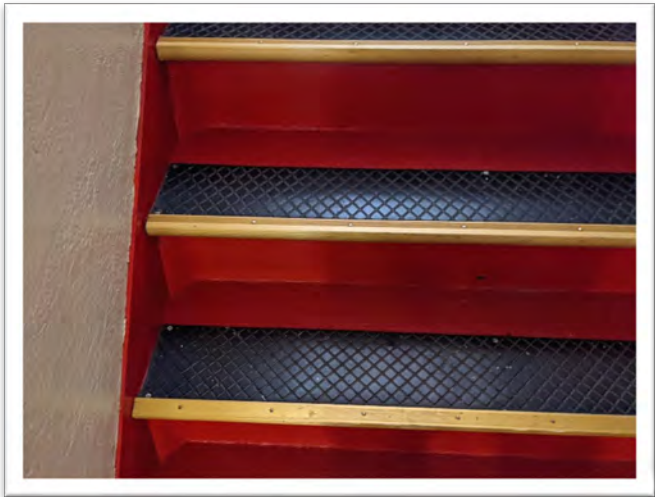

Sample 22-082A.24, Stair Tread, Non-ACM

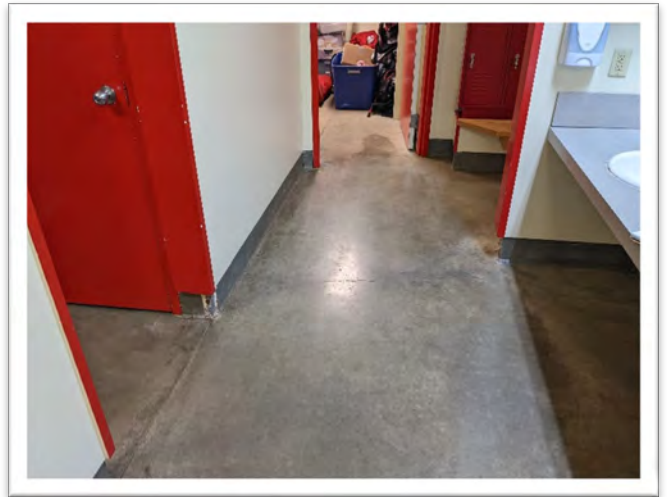

Sample 22-082A.25, Cove Base, Non-ACM

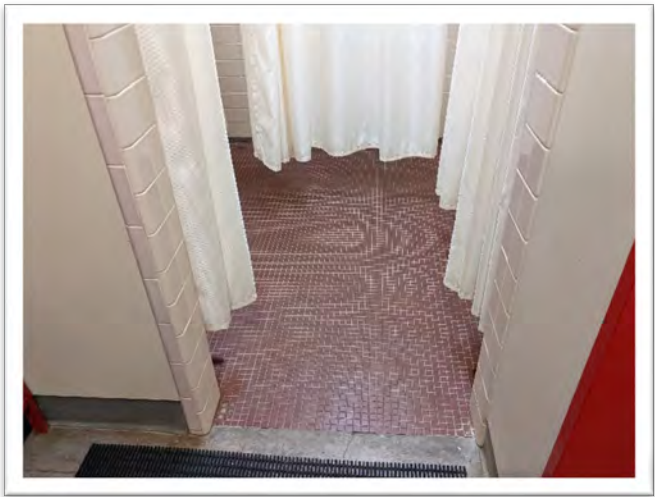

Sample 22-082A.26, Ceramic Tile, Non-ACM

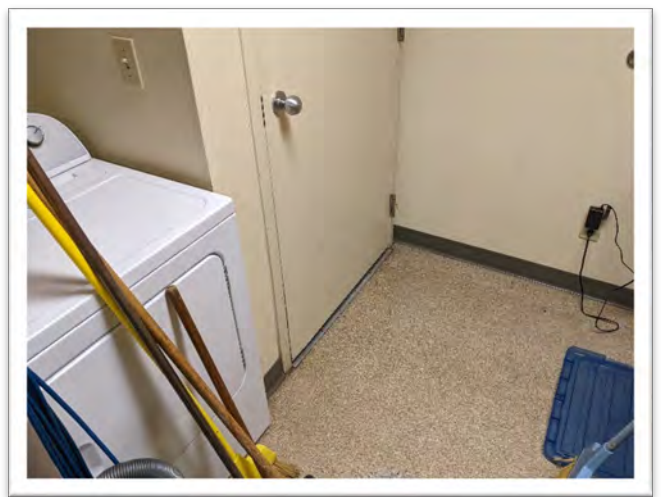

Sample 22-082A.27, Vinyl Floor, Non-ACM
Sample 22-082A.28, Cove Base, Non-ACM

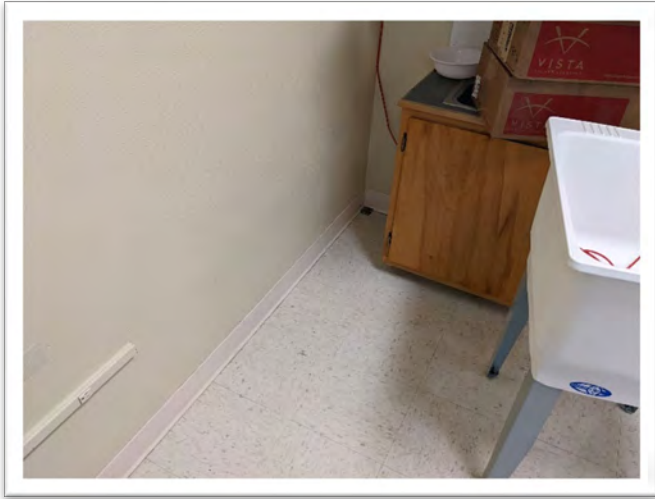

Sample 22-082A.29, Cove Base, Non-ACM



Sample 22-082A.30, Floor Covering, Non-ACM

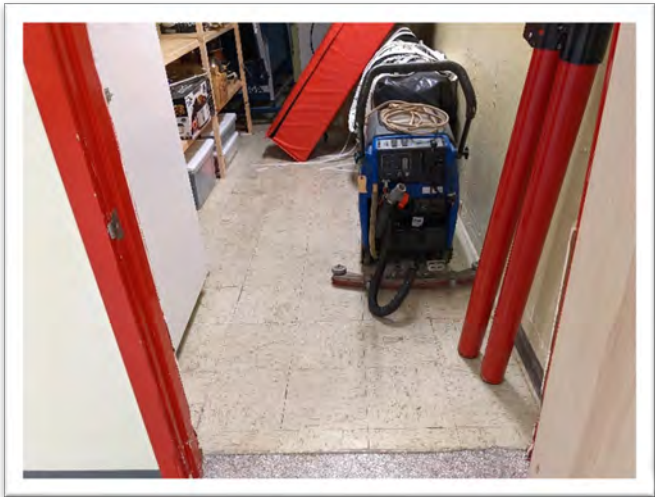

Sample 22-082A.31, Tile/Mastic, <1%/2% Asbestos

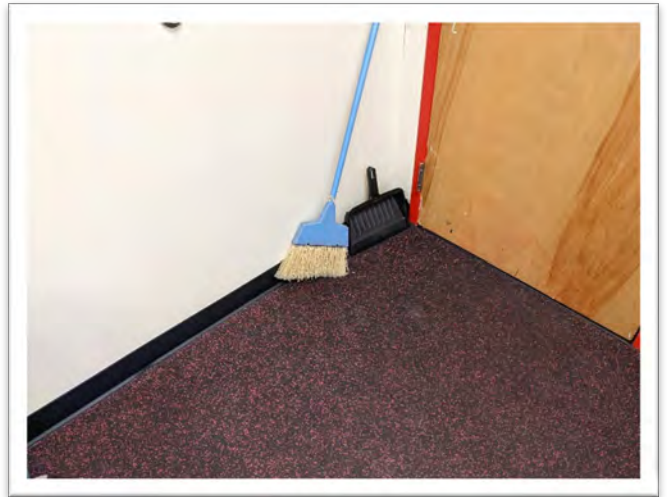

Sample 22-082A.32, Cove Base, Non-ACM



Sample 22-082A.33, Plaster/Coating, Non-ACM

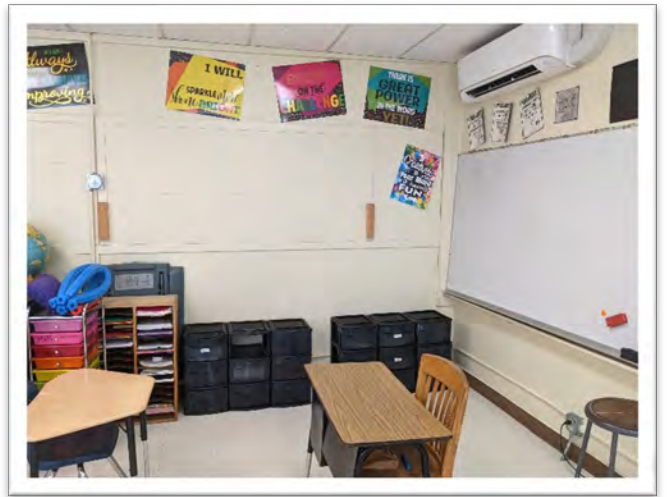

Sample 22-082A.34, Wallboard, Non-ACM



Sample 22-082A.35, Plaster, Non-ACM



Sample 22-082A.36, Countertop, Non-ACM



Sample 22-082A.37, Drywall/Text., Non-ACM



Sample 22-082A.39, Drywall/Mud, Non-ACM



Sample 22-082A.40, Plaster/Coating, Non-ACM



Sample 22-082A.41, Drywall/Text., Non-ACM

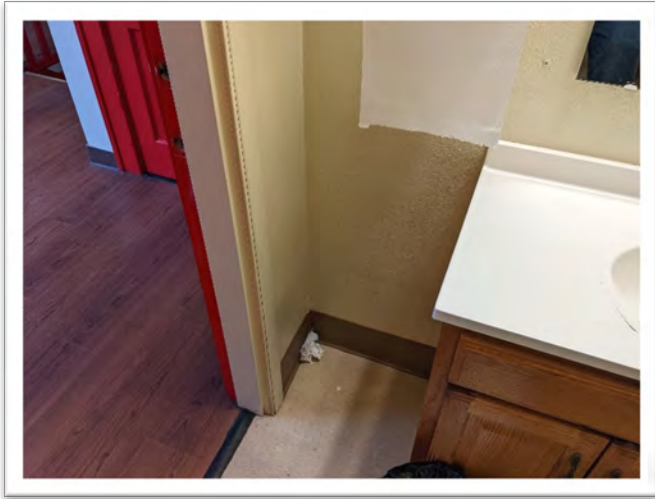

Sample 22-082A.42, Wall Materials, Non-ACM



Sample 22-082A.43, Wallboard, Non-ACM



Sample 22-082A.44, Wallboard, Non-ACM

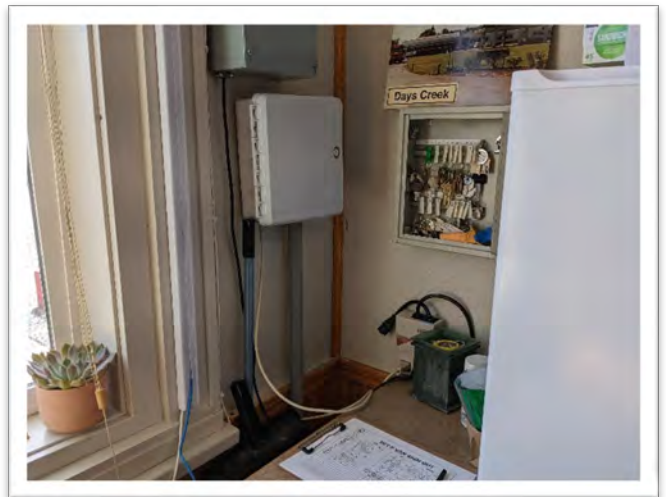

Sample 22-082A.45, Wall Texture, Non-ACM



Sample 22-082A.46, Wall Materials, Non-ACM

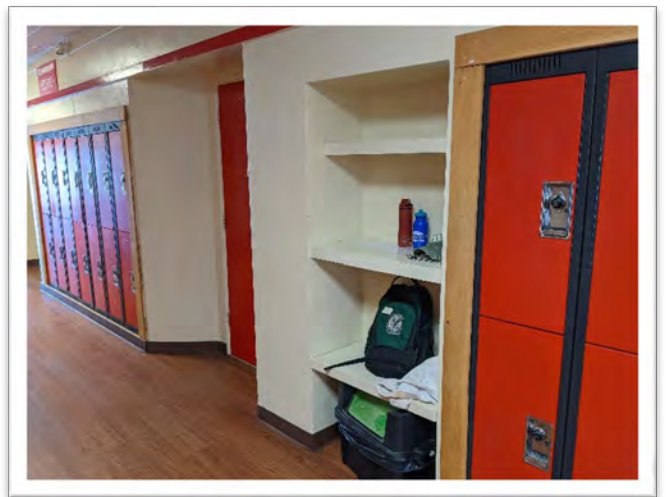

Sample 22-082A.47, Plaster, Non-ACM



Sample 22-082A.48, Wall Panel, Non-ACM



Sample 22-082A.49, Plaster, Non-ACM

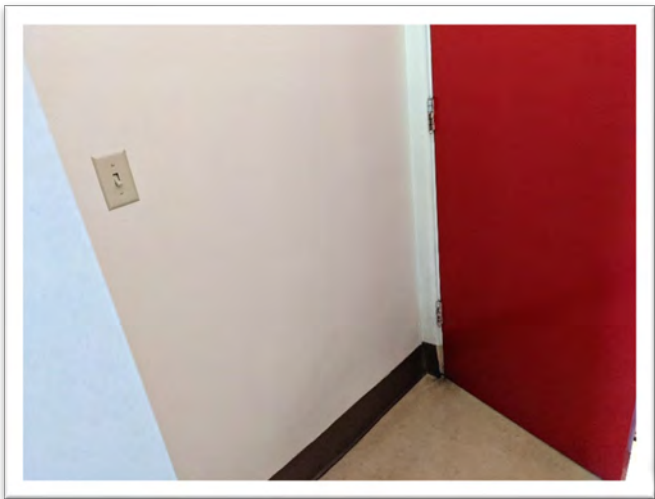

Sample 22-082A.50, Wall Texture, Non-ACM

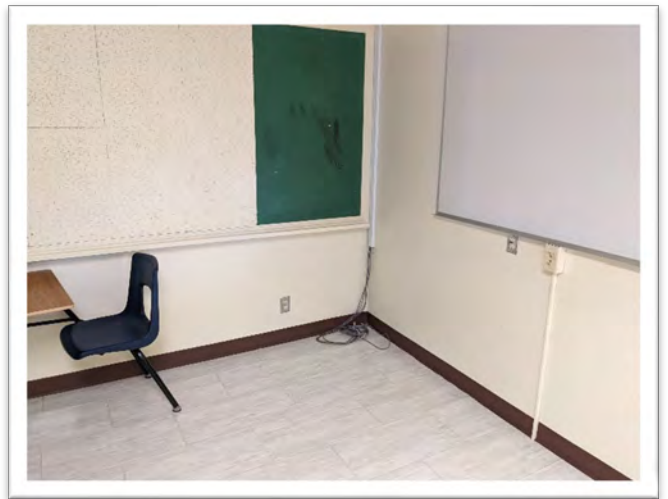

Sample 22-082A.51, Drywall/Text., Non-ACM
Sample 22-082A.52, Acoustic Tile, Non-ACM



Sample 22-082A.53, Drywall/Mud, Non-ACM

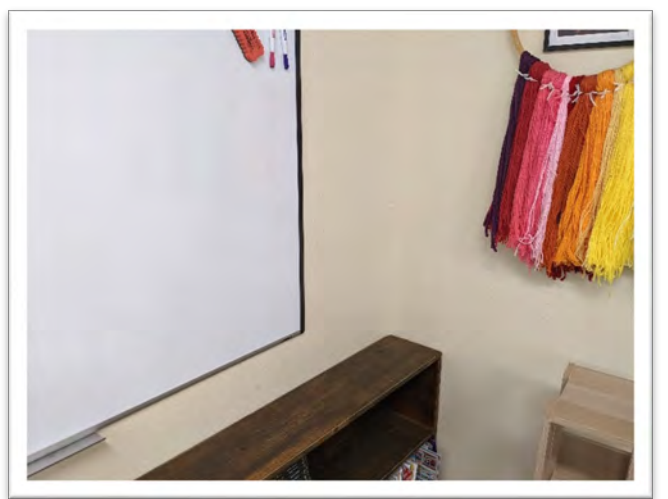

Sample 22-082A.54, Wall Materials, Non-ACM



Sample 22-082A.55, Ceiling Tile, Non-ACM

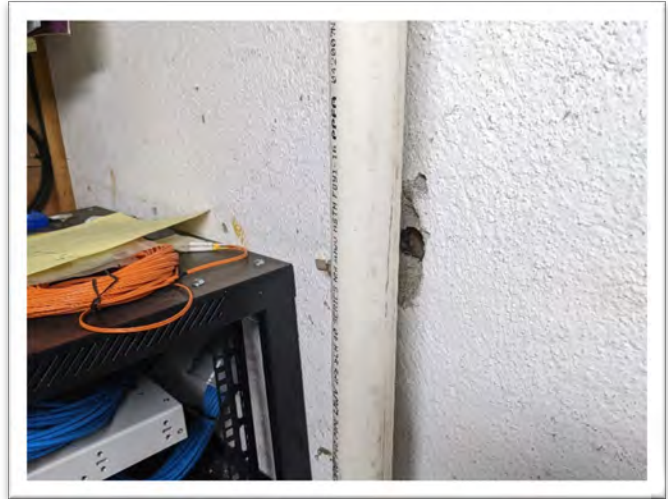

Sample 22-082A.56, Plaster, Non-ACM
Sample 22-082A.57, Tar Paper, Non-ACM

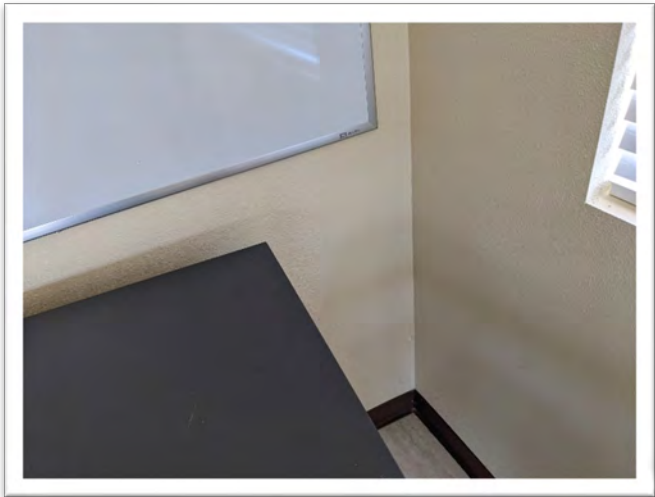

Sample 22-082A.58, Wall Materials, Non-ACM

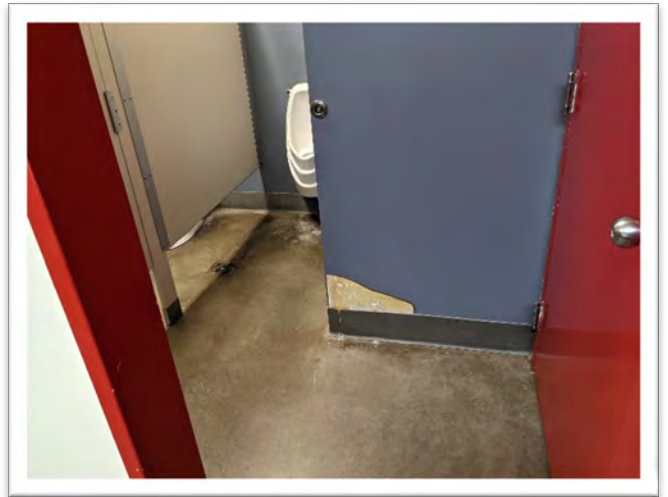

Sample 22-082A.59, Drywall/Mud, Non-ACM
Sample 22-082A.60, Wall Panel, Non-ACM

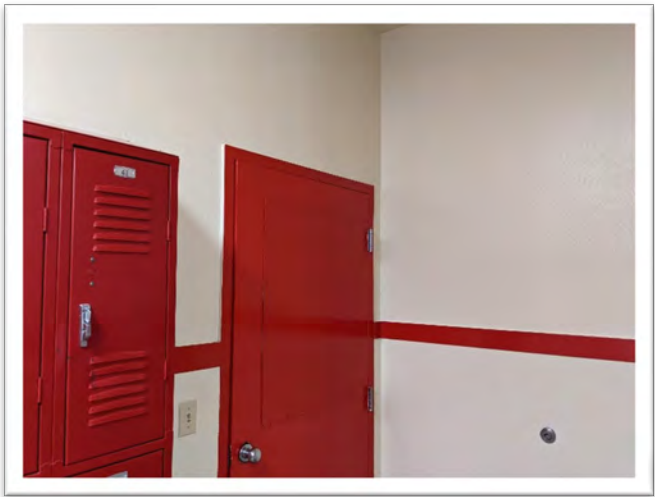

Sample 22-082A.61, Wall Materials, Non-ACM

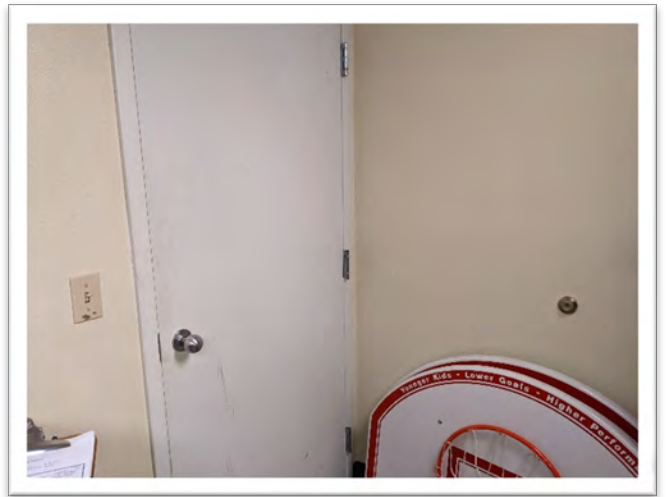

Sample 22-082A.62, Wall Materials, Non-ACM

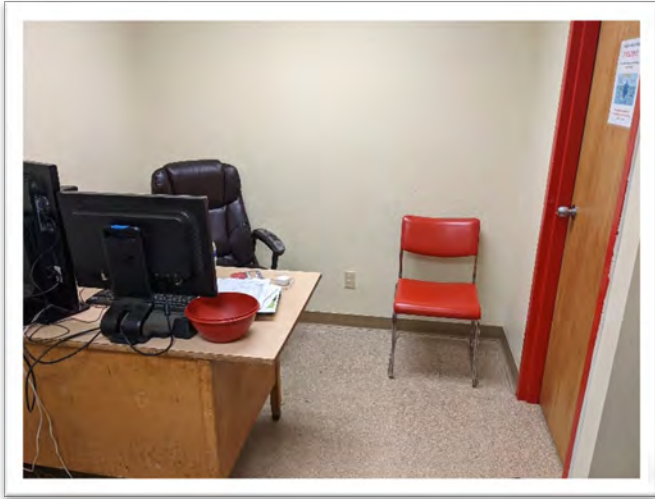

Sample 22-082A.63, Wall Materials, Non-ACM



Sample 22-082A.64, Wall Materials, Non-ACM

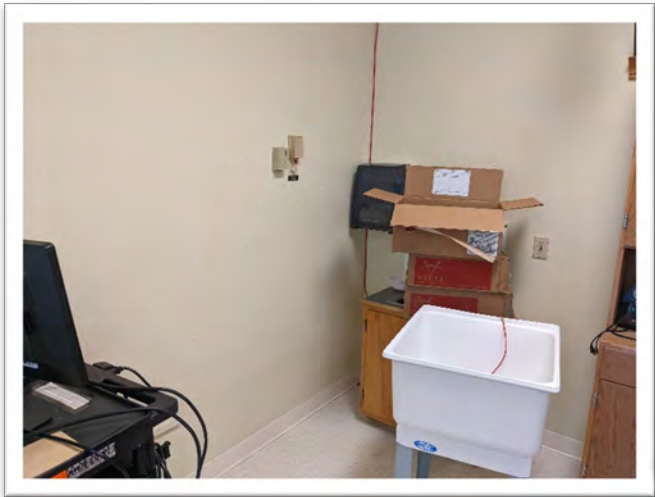

Sample 22-082A.65, Wall Materials, Non-ACM

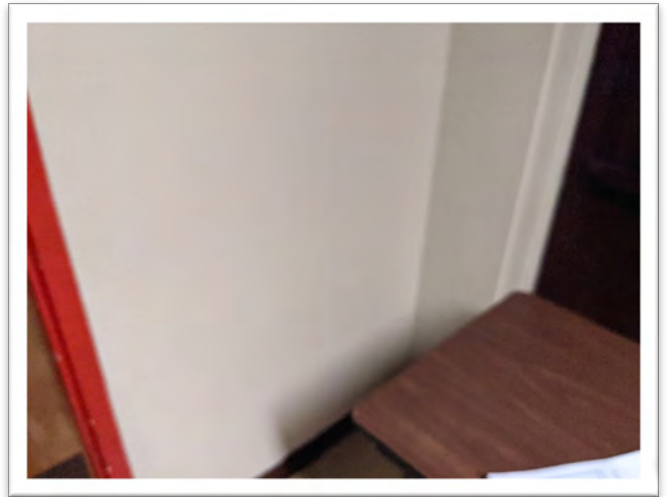

Sample 22-082A.66, Wall Materials, Non-ACM

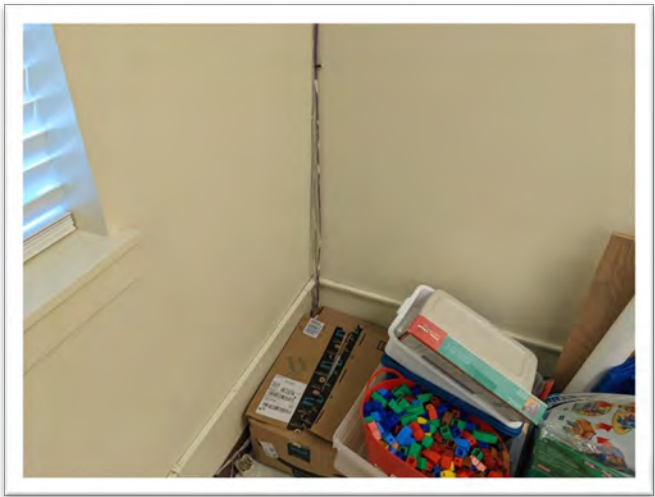

Sample 22-082A.67, Wall Materials, Non-ACM

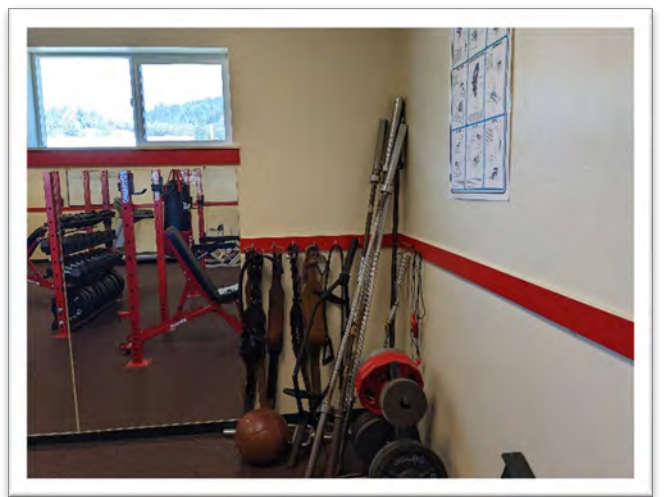

Sample 22-082A.68, Gray Sealant, Non-ACM

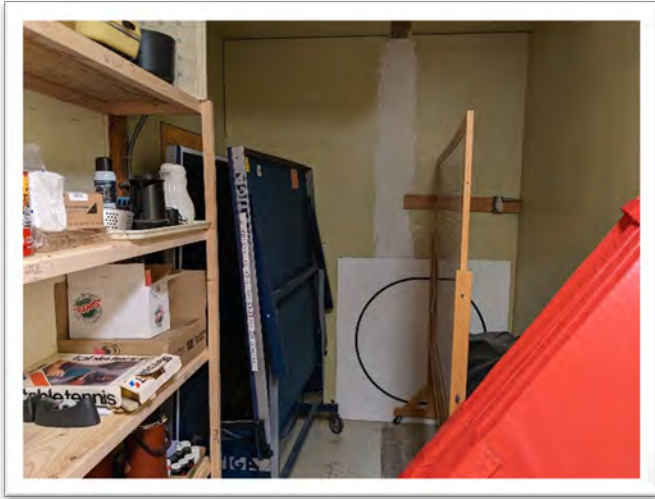

Sample 22-082A.69, Drywall/Mud, Non-ACM



Sample 22-082A.70, Plaster/Coating, Non-ACM

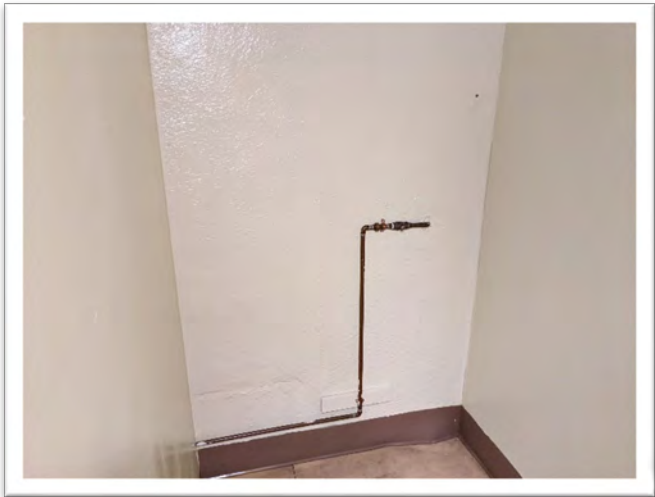

Sample 22-082A.71, Concrete Coating, Non-ACM

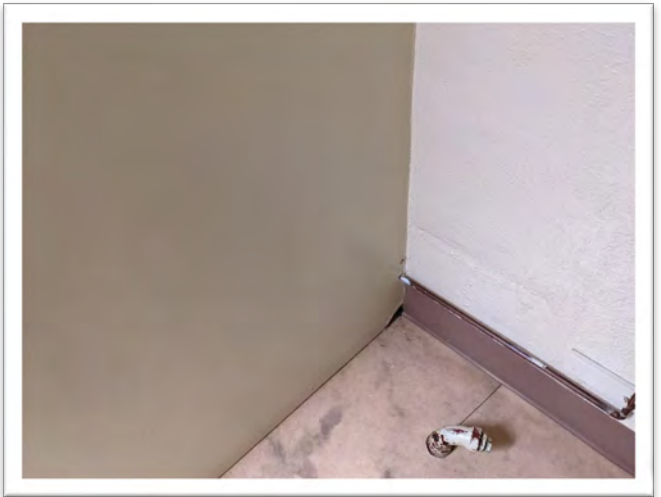

Sample 22-082A.72, Drywall/Mud, Non-ACM



Sample 22-082A.73, Drywall/Mud, Non-ACM

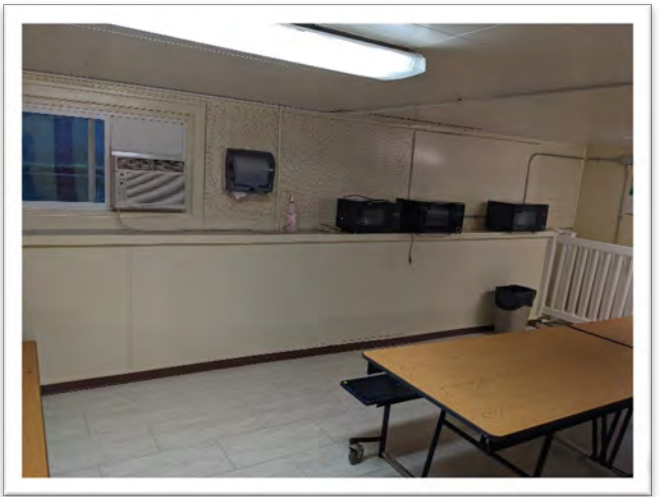

Sample 22-082A.74, Acoustic Tile, Non-ACM

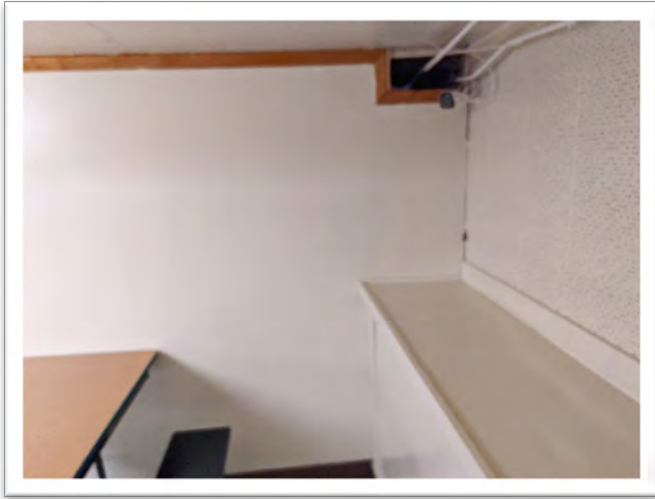

Sample 22-082A.75, Drywall/Mud, Non-ACM



Sample 22-082A.76, Sheet Vinyl, 12% Asbestos



Sample 22-082A.77, Vapor Barrier, Non-ACM



Sample 22-082A.78, Drywall/Mud, Non-ACM



Sample 22-082A.79, Plaster/Coating, Non-ACM

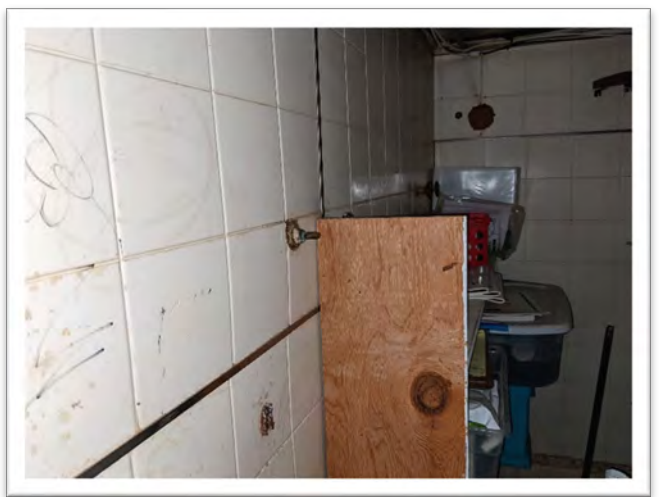

Sample 22-082A.80, Wall Panel, Non-ACM



Sample 22-082A.81, Vibration Cloth, Non-ACM



Sample 22-082A.82, Tab Roofing, Non-ACM
Sample 22-082A.83, Tar Paper, Non-ACM
Sample 22-082A.84, Black Roof, Non-ACM



Sample 22-082A.85, Drywall, Non-ACM

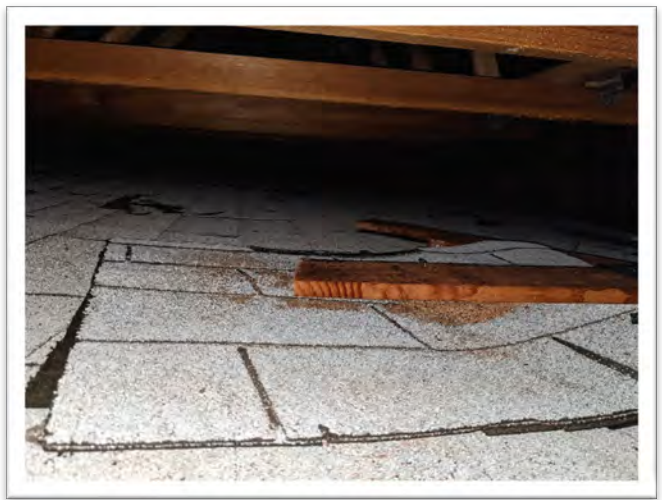

Sample 22-082A.86, Tab Roof, Non-ACM
Sample 22-082A.87, Tar Paper, Non-ACM

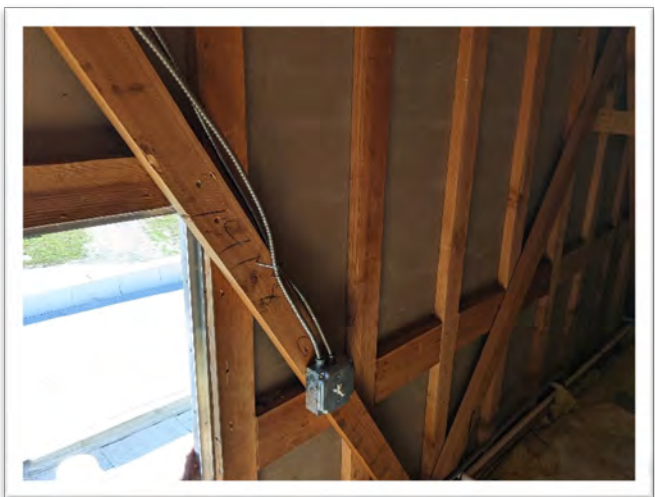

Sample 22-082A.88, Drywall, Non-ACM



Sample 22-082A.89, Ceiling Tile, Non-ACM



Sample 22-082A.90, Ceiling Tile Glue, Non-ACM



Sample 22-082A.91, Pipe Insulation, 80% Asbestos



Sample 22-082A.92, Pipe Insulation, 14% Asbestos



Sample 22-082A.93, Drywall, Non-ACM

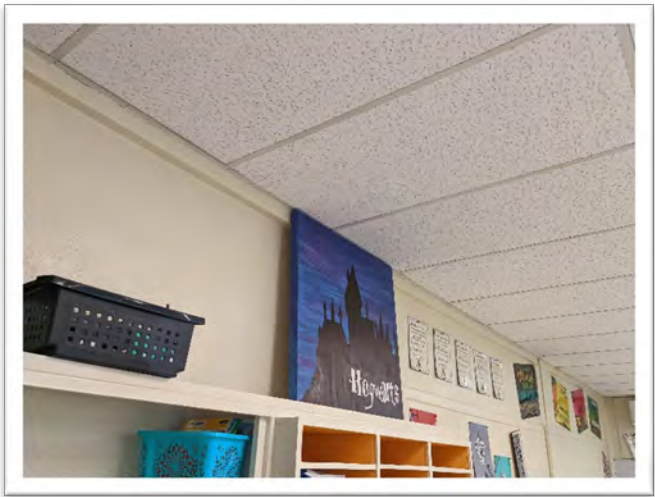

Sample 22-082A.94, Ceiling Tile, Non-ACM

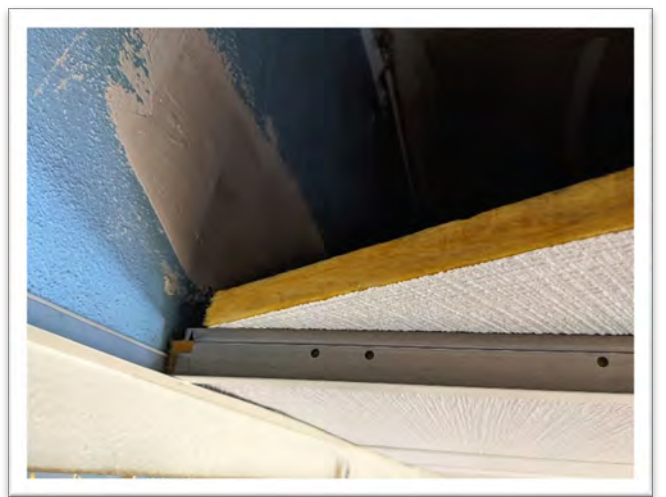

Sample 22-082A.95, Ceiling Tile, Non-ACM



Sample 22-082A.96, Vapor Barrier, Non-ACM



Sample 22-082A.97, Ceiling Tile, Non-ACM



Sample 22-082A.98, Ceiling Tile, Non-ACM



Sample 22-082A.99, 2x4 Ceiling Tile, Non-ACM
Sample 22-082A.100, 12" Ceiling Tile, Non-ACM



Sample 22-082A.101, Wallboard, <1% Asbestos



Sample 22-082A.102, Ceiling Tile, Non-ACM



Sample 22-082A.103, Ceiling Tile, Non-ACM



Sample 22-082A.104, Drywall/Mud, Non-ACM



Sample 22-082A.105, Wallboard, Non-ACM



Sample 22-082A.106, Replaced CT, Non-ACM
Sample 22-082A.107, Original CT, Non-ACM

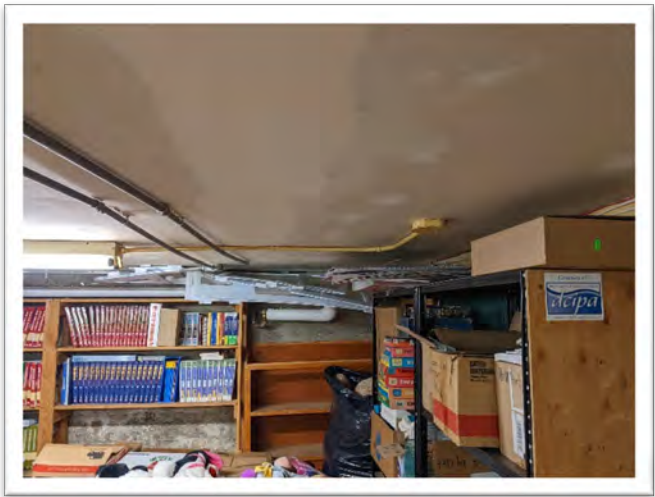

Sample 22-082A.108, Drywall/Mud, Non-ACM

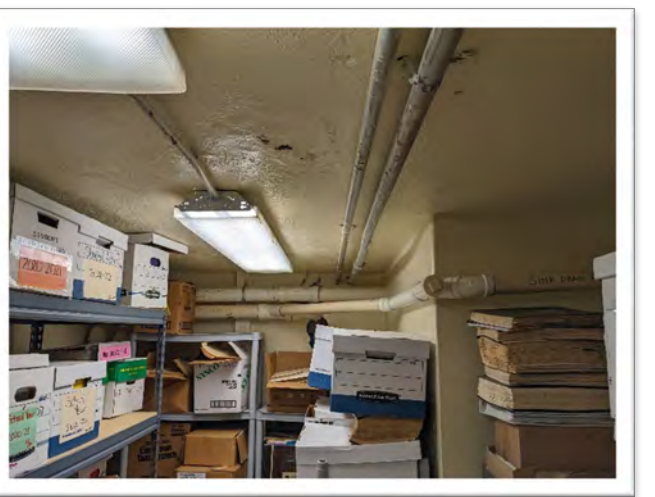

Sample 22-082A.110, Drywall/Mud, Non-ACM

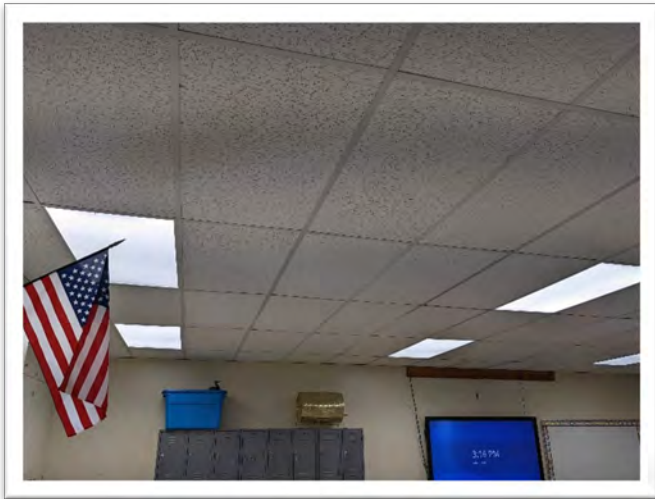

Sample 22-082A.111, Ceiling Tile, Non-ACM



Sample 22-082A.112, Ceiling Tile, Non-ACM

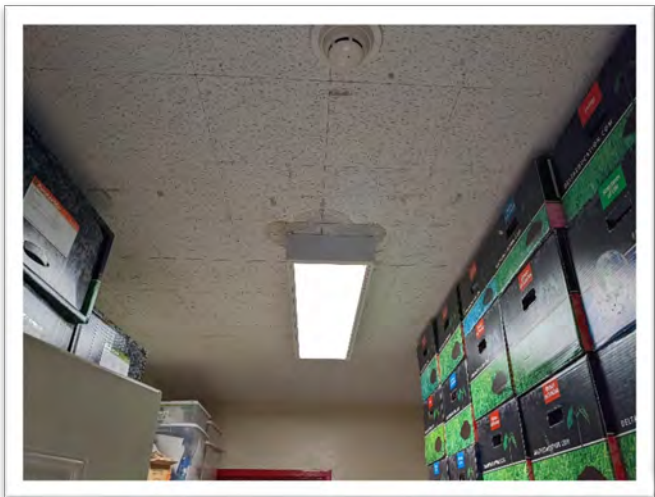

Sample 22-082A.113, Ceiling Tile, Non-ACM

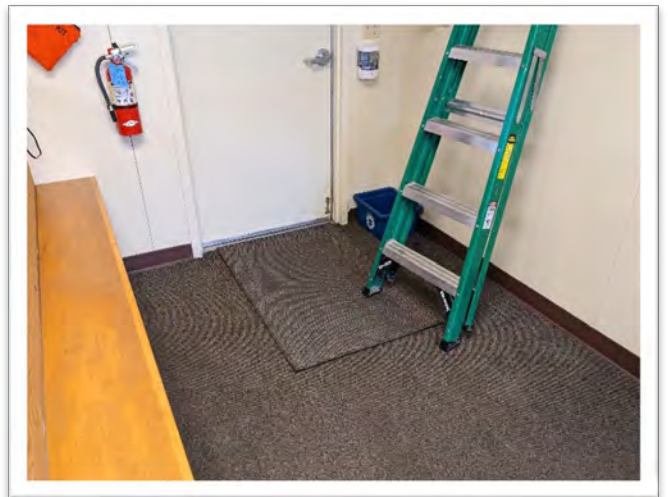

Sample 22-082A.114, Cove Base, Non-ACM

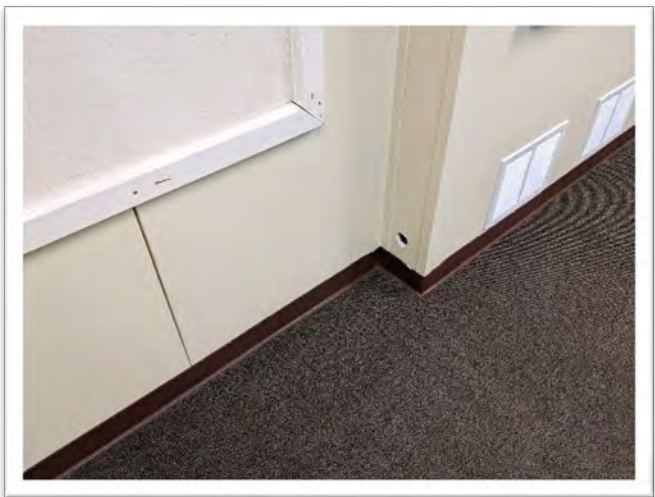

Sample 22-082A.115, Wall Panel, Non-ACM
Sample 22-082A.116, Pin-up Board, Non-ACM



Sample 22-082A.117, Ceiling Tile, Non-ACM



Sample 22-082A.118, Wall Panel, Non-ACM



Sample 22-082A.119, Cement Board, 30% Asbestos

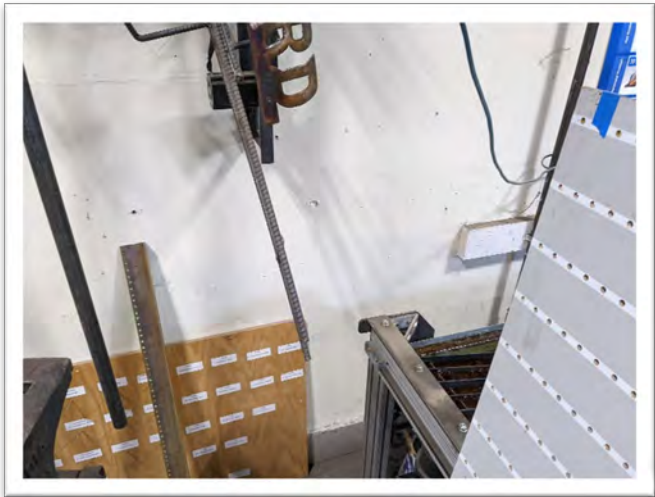

Sample 22-082A.120, Drywall/Mud, Non-ACM

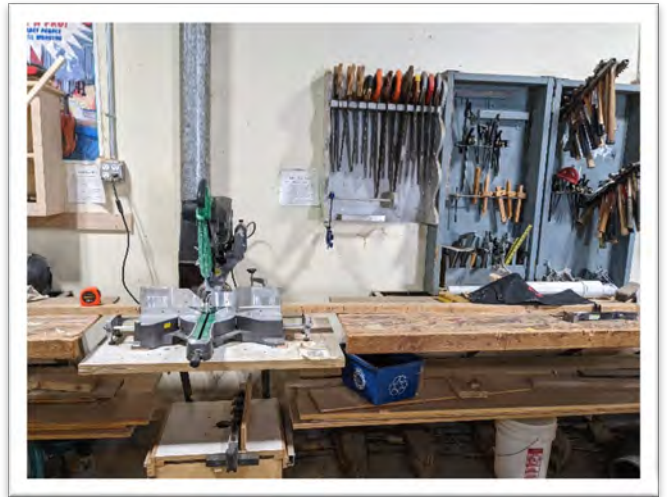

Sample 22-082A.121, Drywall/Mud, <1% Asbestos

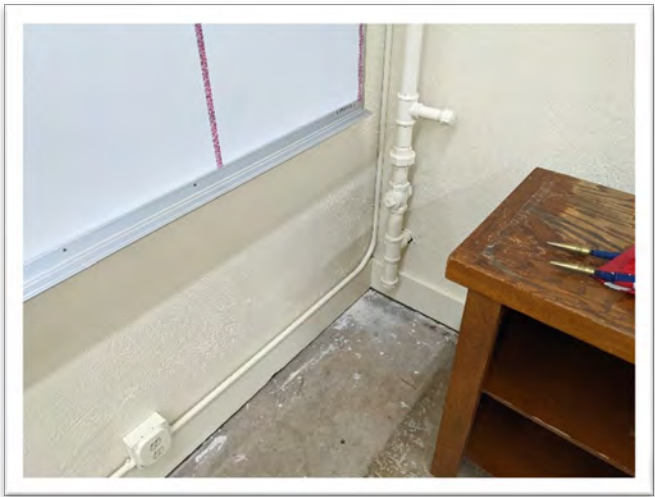

Sample 22-082A.122, Wall/Texture, Non-ACM

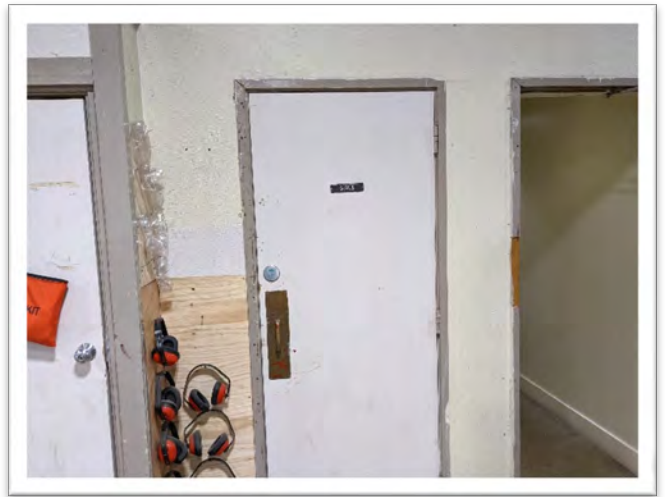

Sample 22-082A.123, Drywall/Mud, <1% Asbestos



Sample 22-082A.124, Drywall/Mud, <1% Asbestos



Sample 22-082A.125, Drywall/Mud, <1% Asbestos

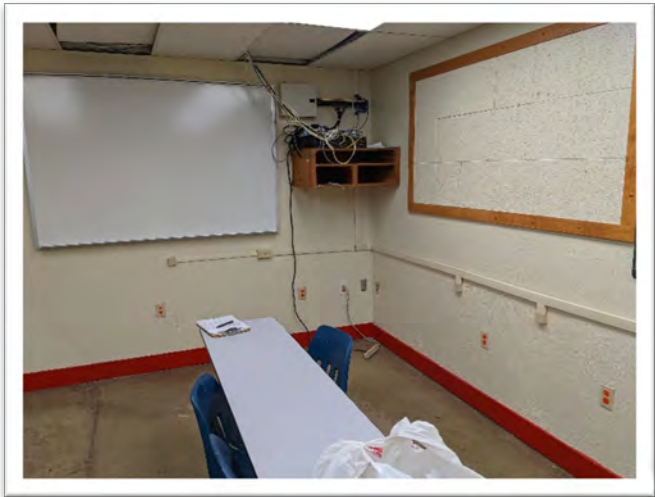

Sample 22-082A.126, Wall Materials, Non-ACM
Sample 22-082A.127, Acoustic Tile, Non-ACM



Sample 22-082A.128, Drywall/Mud, Non-ACM

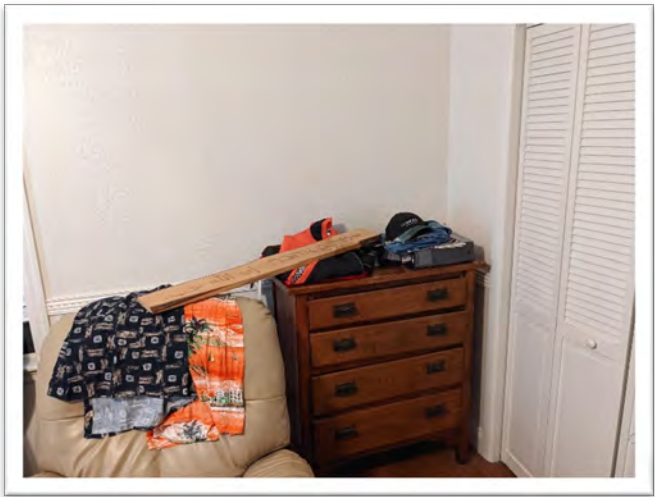

Sample 22-082A.129, Wall Materials, <1% Asbestos

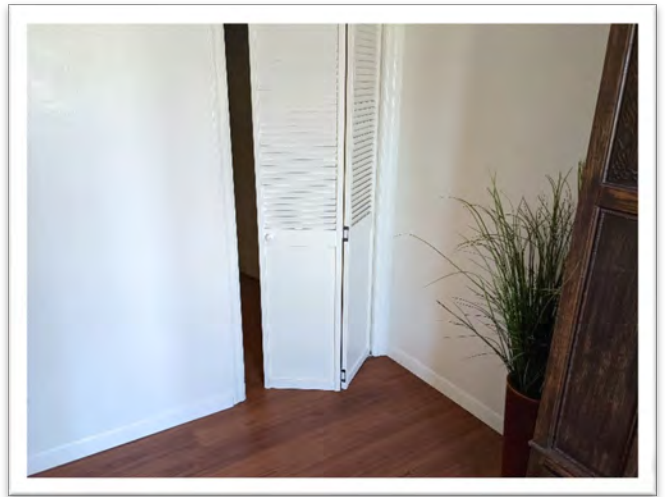

Sample 22-082A.130, Wall Materials, Non-ACM

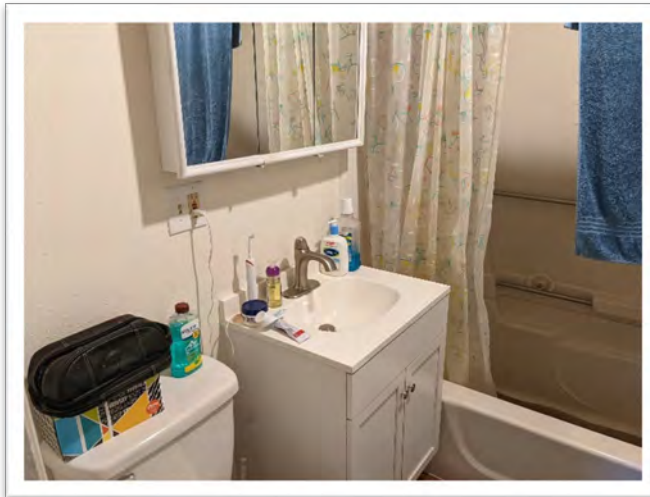

Sample 22-082A.131, Wall Materials, Non-ACM



Sample 22-082A.132, Wall Materials, Non-ACM



Sample 22-082A.133, Drywall/Mud, 2% Asbestos

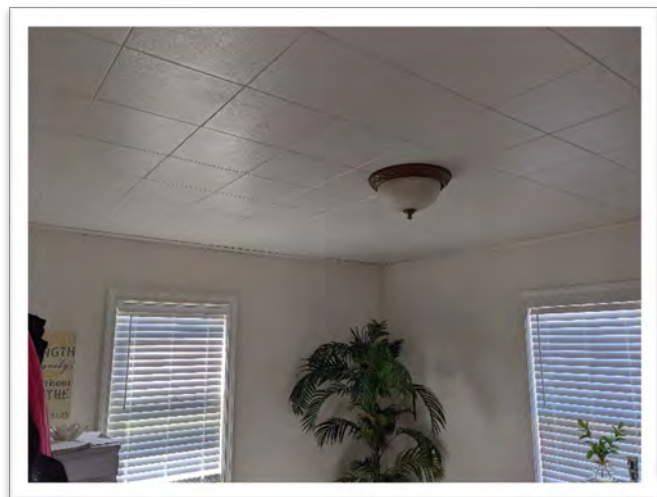

Sample 22-082A.134, Ceiling Tile, Non-ACM

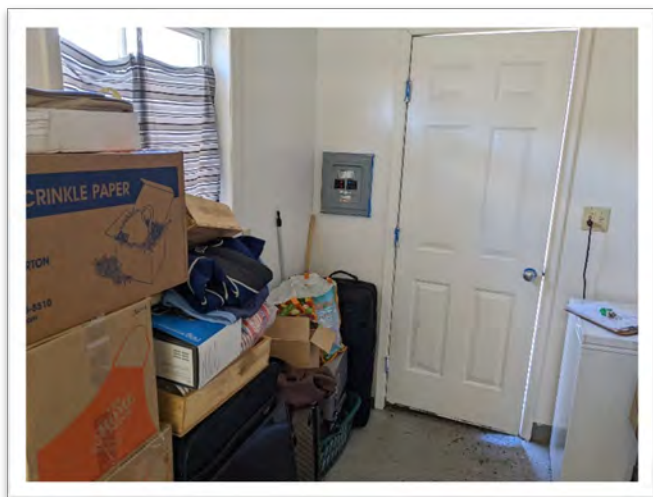

Sample 22-082A.135, Drywall/Mud, Non-ACM

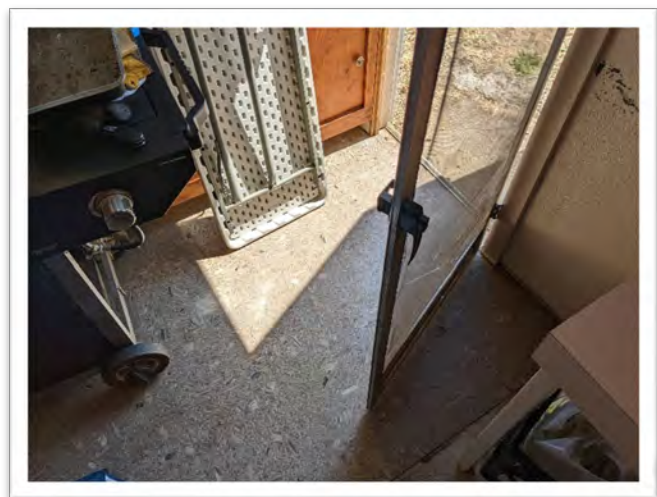

Sample 22-082A.136, Floor Tile, Non-ACM

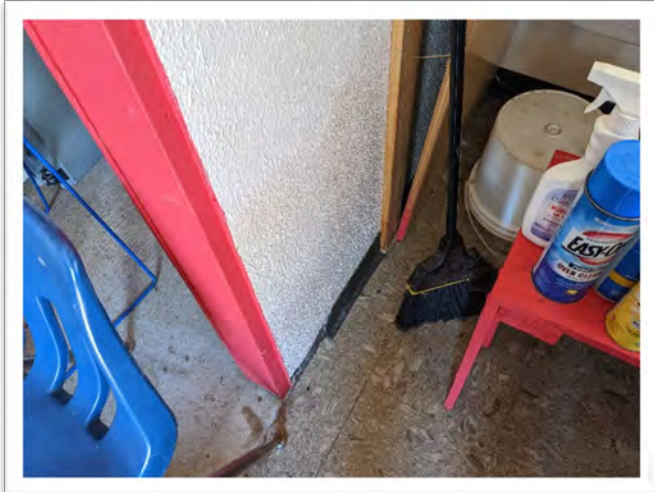

Sample 22-082A.137, Cove Base, Non-ACM



Sample 22-082A.138, Texture/Mastic, Non-ACM



Sample 22-082A.139, Ceiling Tile, Non-ACM
Sample 22-082A.140, Black Mastic, Non-ACM



Sample 22-082A.141, Drywall/Mud, Non-ACM

APPENDIX C

**ASBESTOS CONTAINING MATERIAL SUMMARY
SHEETS**

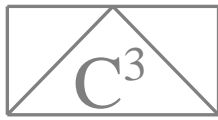

ASBESTOS CONTAINING MATERIAL SUMMARY SHEET

FLOOR TILE/BLACK MASTIC

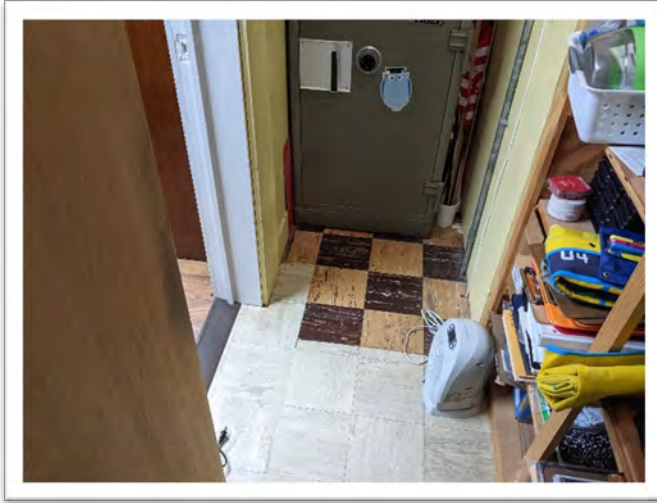

BULK SAMPLE ANALYSIS RESULTS	
Sample # - Sample Location - % Asbestos / Type	
Sample # 22-082A.5,6	Boy's RR at Rm 203 – 3% Chrysotile
Sample # 22-082A.10	Room 203 Storage – 3% Chrysotile
Sample # 22-082A.12	Room 205 Closet – 3% Chrysotile
Sample # 22-082A.13	Knapp Closet – 3% Chrysotile
Sample # 22-082A.14	Dean Office – 3% Chrysotile
Sample # 22-082A.17	Server at Room 209 – 3% Chrysotile
Sample # 22-082A.18	Room 209 – 5% Chrysotile (Mastic)
Sample # 22-082A.19	Basement Closet – 5% Chrysotile
Sample # 22-082A.20	Paper Store – 2% Chrysotile (Mastic)
Sample # 22-082A.31	Gym Storage – 2% Chrysotile

MATERIAL DESCRIPTION	HOMOGENEOUS SAMPLING AREA	FUNCTIONAL SPACE	MATERIAL LOCATIONS	AHERA CATEGORY
Floor Tile Black Mastic	HSA-1 HSA-1A HSA-2	FS-1 FS-2 FS-3	Main School Building 1 st Floor and Basement	5

- AHERA Assessment Category:**
- 1 = Damaged or significantly damaged TSI ACBM
 - 2 = Damaged friable surfacing ACBM
 - 3 = Significantly damaged friable surfacing ACBM
 - 4 = Damaged or significantly damaged friable miscellaneous ACBM
 - 5 = ACBM with potential for damage
 - 6 = ACBM with potential for significant damage
 - 7 = Any remaining friable ACBM or friable suspect ACBM
 - X = Non-friable surfacing or miscellaneous material

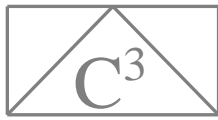

ASBESTOS CONTAINING MATERIAL SUMMARY SHEET

SHEET VINYL



BULK SAMPLE ANALYSIS RESULTS
Sample # - Sample Location - % Asbestos / Type
Sample # 22-082A.76 – Cafeteria Wall Shelf – 12% Chrysotile

MATERIAL DESCRIPTION	HOMOGENEOUS SAMPLING AREA	FUNCTIONAL SPACE	MATERIAL LOCATIONS	AHERA CATEGORY
Sheet Vinyl	HSA-1	FS-3	Cafeteria Back Wall Shelf	7

AHERA Assessment Category:

- 1 = Damaged or significantly damaged TSI ACBM
- 2 = Damaged friable surfacing ACBM
- 3 = Significantly damaged friable surfacing ACBM
- 4 = Damaged or significantly damaged friable miscellaneous ACBM
- 5 = ACBM with potential for damage
- 6 = ACBM with potential for significant damage
- 7 = Any remaining friable ACBM or friable suspect ACBM
- X = Non-friable surfacing or miscellaneous material



ASBESTOS CONTAINING MATERIAL SUMMARY SHEET

PIPE INSUALTION AND DEBRIS



BULK SAMPLE ANALYSIS RESULTS	
Sample # - Sample Location - % Asbestos / Type	
Sample # 22-082A.91	Main School Crawlspace – 80% Chrysotile
Sample # 22-082A.92	Main School Crawlspace – 12% Amosite, 2% Chrys.

MATERIAL DESCRIPTION	HOMOGENEOUS SAMPLING AREA	FUNCTIONAL SPACE	MATERIAL LOCATIONS	AHERA CATEGORY
Air Cell Pipe Insulation	HSA-1A	FS-1	Main School Building Crawlspace	1

- AHERA Assessment Category:**
- 1 = Damaged or significantly damaged TSI ACBM
 - 2 = Damaged friable surfacing ACBM
 - 3 = Significantly damaged friable surfacing ACBM
 - 4 = Damaged or significantly damaged friable miscellaneous ACBM
 - 5 = ACBM with potential for damage
 - 6 = ACBM with potential for significant damage
 - 7 = Any remaining friable ACBM or friable suspect ACBM
 - X = Non-friable surfacing or miscellaneous material

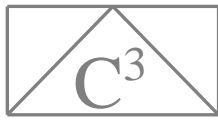

ASBESTOS CONTAINING MATERIAL SUMMARY SHEET

CEMENT BOARD



BULK SAMPLE ANALYSIS RESULTS
Sample # - Sample Location - % Asbestos / Type
Sample # 22-082A.119 – VoAg Building, Welding – 30% Chrysotile

MATERIAL DESCRIPTION	HOMOGENEOUS SAMPLING AREA	FUNCTIONAL SPACE	MATERIAL LOCATIONS	AHERA CATEGORY
Cement Board	HSA-5	FS-2	VoAg Building Welding Area	5

- AHERA Assessment Category:**
- 1 = Damaged or significantly damaged TSI ACBM
 - 2 = Damaged friable surfacing ACBM
 - 3 = Significantly damaged friable surfacing ACBM
 - 4 = Damaged or significantly damaged friable miscellaneous ACBM
 - 5 = ACBM with potential for damage
 - 6 = ACBM with potential for significant damage
 - 7 = Any remaining friable ACBM or friable suspect ACBM
 - X = Non-friable surfacing or miscellaneous material

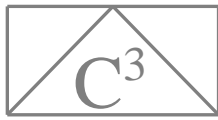

ASBESTOS CONTAINING MATERIAL SUMMARY SHEET

<1% ASBESTOS DRYWALL/MUD



BULK SAMPLE ANALYSIS RESULTS	
Sample # - Sample Location - % Asbestos / Type	
Sample # 22-082A.121	VoAg Building Wall, <1% Chrysotile
Sample # 22-082A.123	VoAg Building Restroom Wall, <1% Chrysotile
Sample # 22-082A.124	VoAg Building Restroom Wall, <1% Chrysotile
Sample # 22-082A.125	VoAg Building Classroom Wall, <1% Chrysotile
Sample # 22-082A.133	Super Residence Wall, 2% Chrysotile

MATERIAL DESCRIPTION	HOMOGENEOUS SAMPLING AREA	FUNCTIONAL SPACE	MATERIAL LOCATIONS	AHERA CATEGORY
Drywall/Mud	HSA-5 HAS-8	FS-2	VoAg Building Residence Building	X

- AHERA Assessment Category:**
- 1 = Damaged or significantly damaged TSI ACBM
 - 2 = Damaged friable surfacing ACBM
 - 3 = Significantly damaged friable surfacing ACBM
 - 4 = Damaged or significantly damaged friable miscellaneous ACBM
 - 5 = ACBM with potential for damage
 - 6 = ACBM with potential for significant damage
 - 7 = Any remaining friable ACBM or friable suspect ACBM
 - X = Non-friable surfacing or miscellaneous material

APPENDIX D

HOMOGENIOUS SAMPLING AREA DIAGRAMS

HOMOGENEOUS SAMPLING AREAS DIAGRAM

Days Creek Charter School - School Building and Adjacent

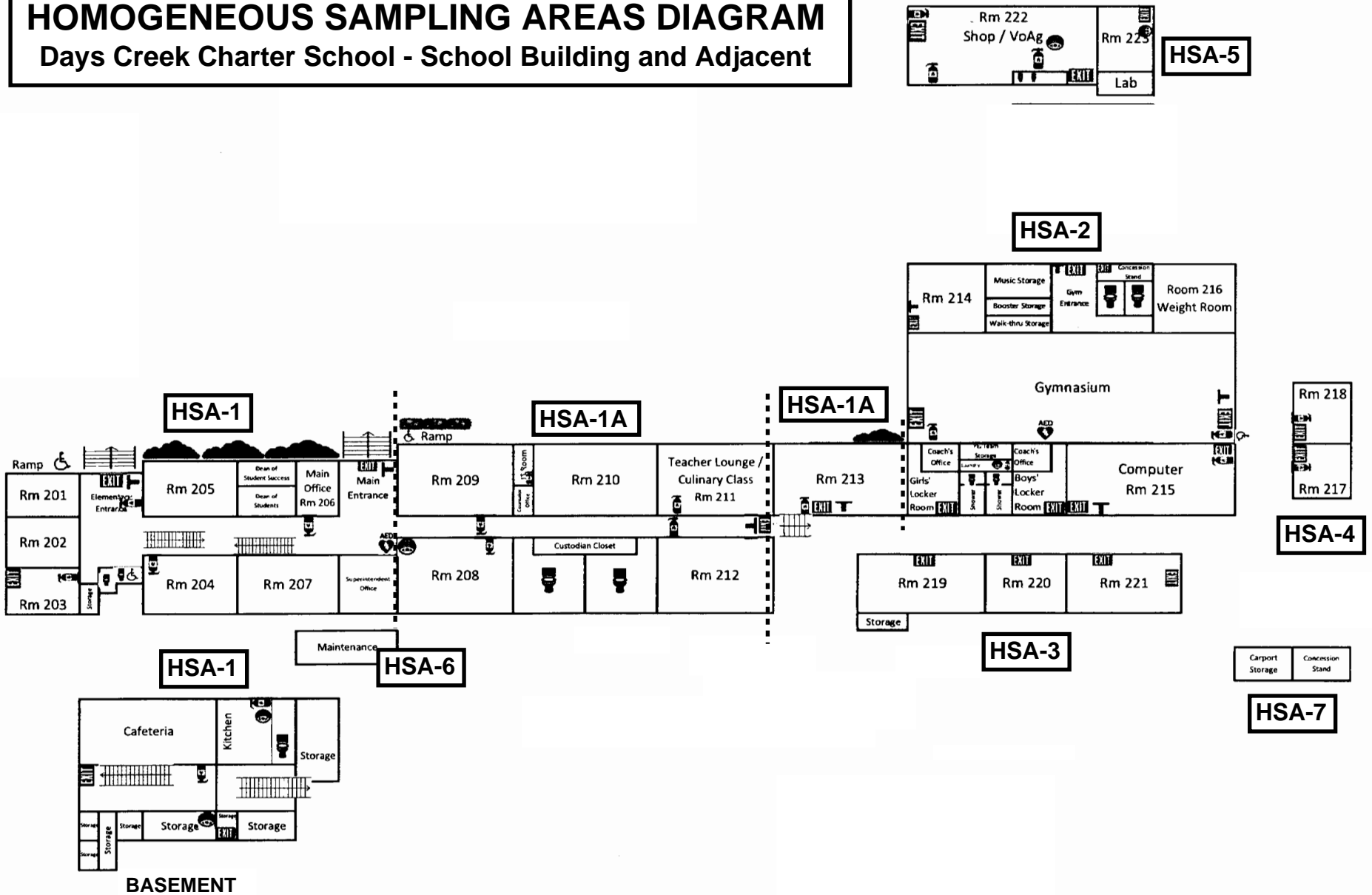

LEGEND:

HSA-1 = Homogeneous Sampling Area

HOMOGENEOUS SAMPLING AREAS DIAGRAM

Superintendent's Residence/Storage

RESIDENCE **HSA-8**

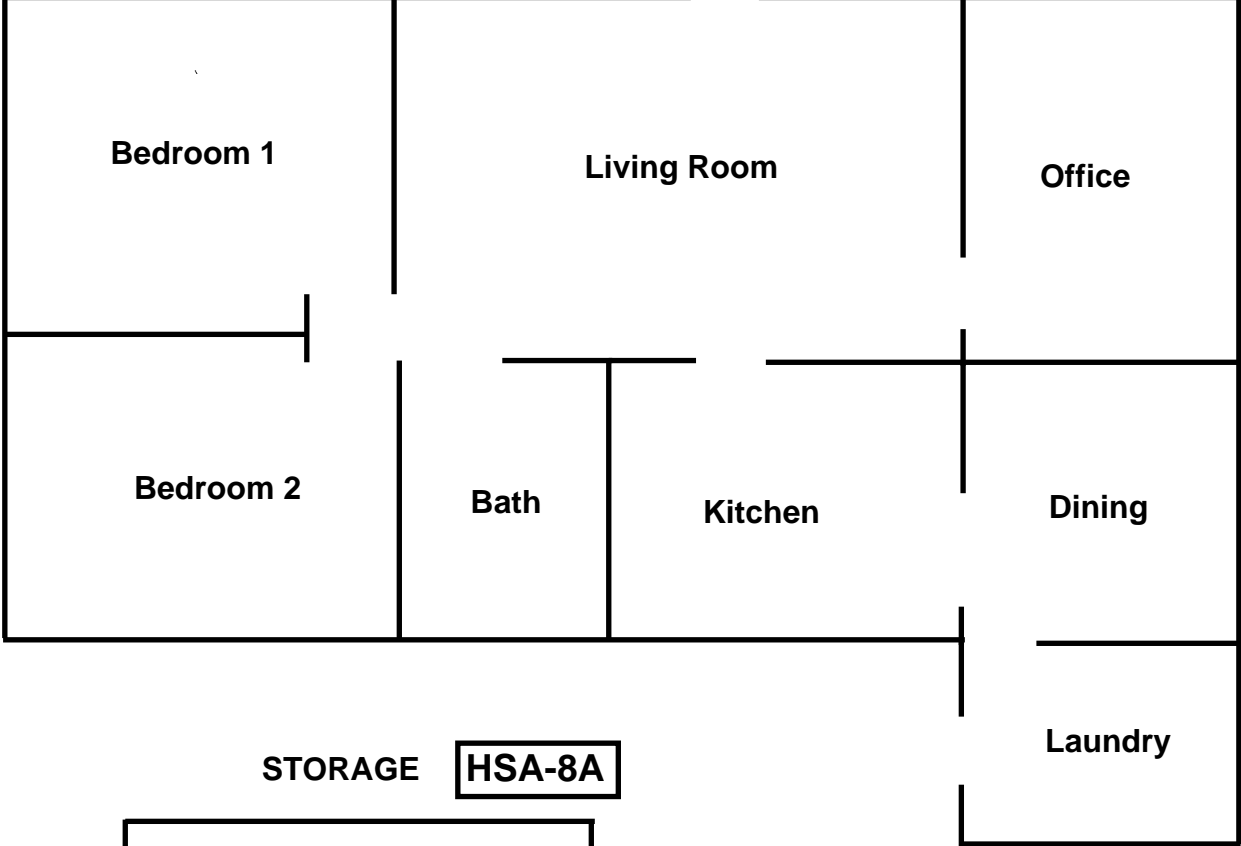

STORAGE **HSA-8A**



LEGEND:

HSA-8 = Homogeneous Sampling Area

APPENDIX E

**ASBESTOS MATERIAL LOCATION DIAGRAMS
CAMPUS MAP AND SUPERINTENDENT'S
RESIDENCE**

ASBESTOS MATERIAL LOCATION DIAGRAM

Days Creek Charter School

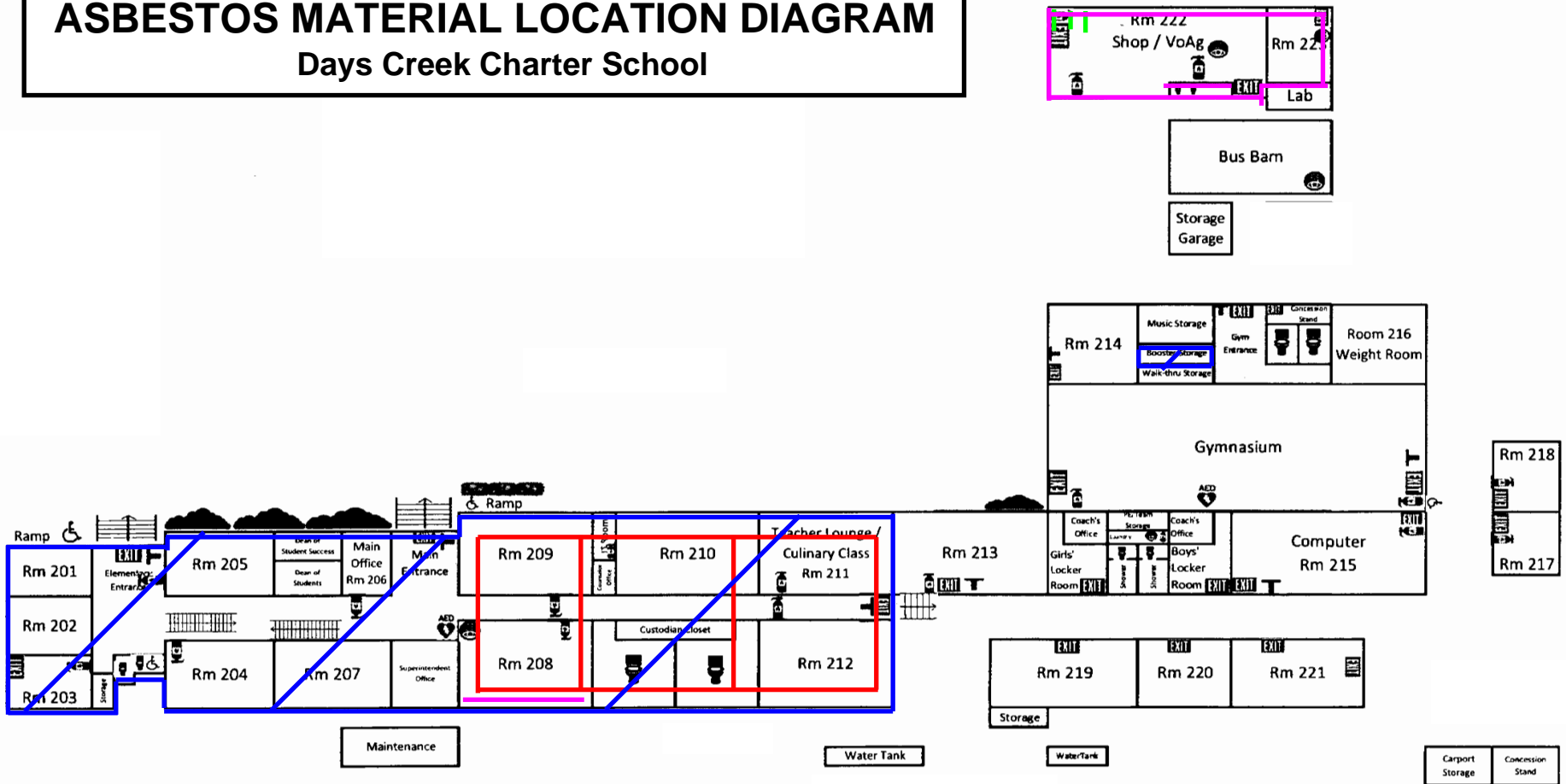

LEGEND:

- = Asbestos Floor Tile/Mastic
- = Asbestos Sheet Vinyl
- = Asbestos Pipe Insulation (Crawlspace)
- = Asbestos Cement Board
- = <1% Asbestos Drywall/Mud

ASBESTOS MATERIAL LOCATION DIAGRAM

Superintendent's Residence/Storage

RESIDENCE

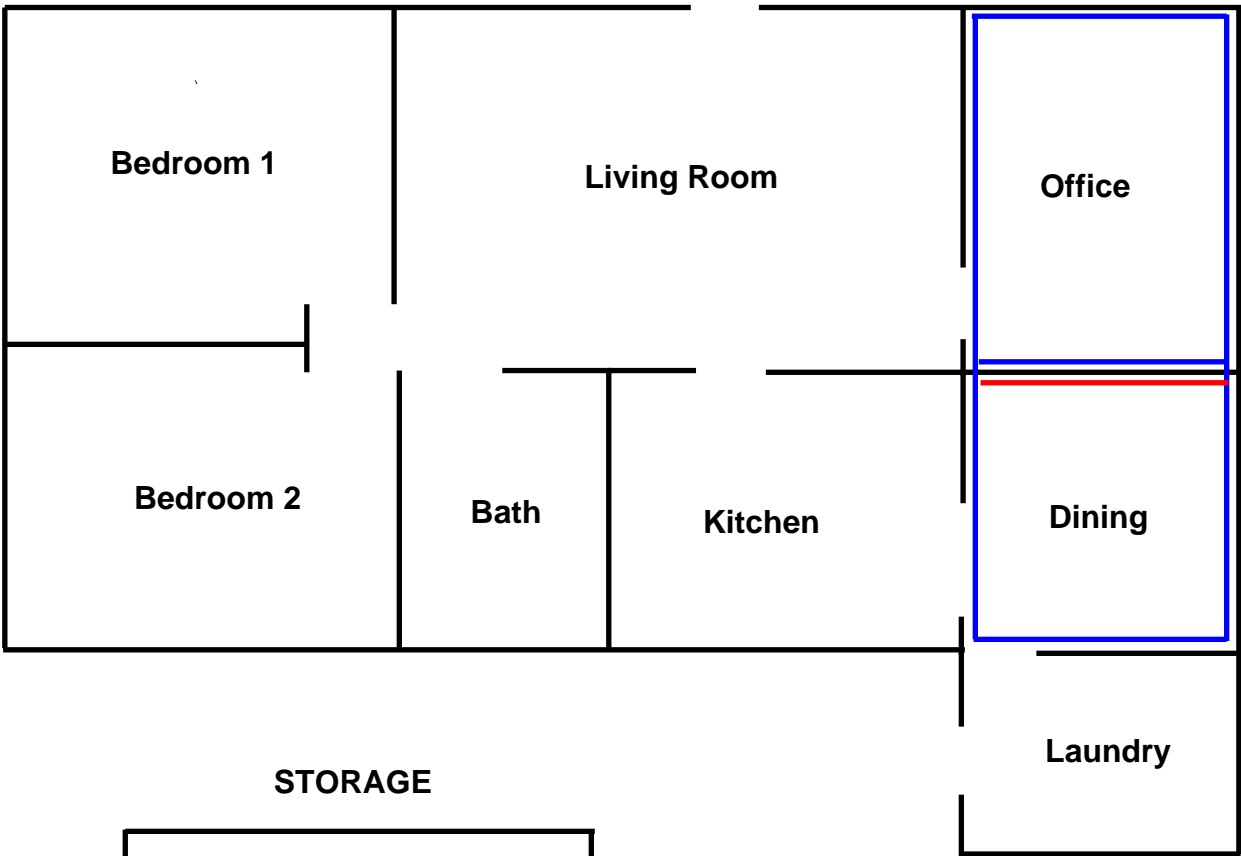

STORAGE



LEGEND:

- = 2% Asbestos Wall Materials
- = <1% Asbestos Wall Materials

APPENDIX F

**EMLAB P&K BULK SAMPLE ANALYSIS
SUMMARY SHEETS**

Report for:

Mr. David Fawcett
Coleman Creek Consulting, Inc.
810 Leonard Street
Ashland, OR 97520

Regarding: Project: 22-082A; Days Creek
EML ID: 2997112

Approved by:



Approved Signatory
Danny Li

Dates of Analysis:
Asbestos PLM: 08-09-2022

Service SOPs: Asbestos PLM (EPA 40CFR App E to Sub E of Part 763 & EPA METHOD 600/R-93-116, SOP EM-AS-S-1267)
NVLAP Lab Code 200757-0

All samples were received in acceptable condition unless noted in the Report Comments portion in the body of the report. The results relate only to the samples as received and tested. The results include an inherent uncertainty of measurement associated with estimating percentages by polarized light microscopy. Measurement uncertainty data for sample results with >1% asbestos concentration can be provided when requested.

Eurofins EMLab P&K ("the Company") shall have no liability to the client or the client's customer with respect to decisions or recommendations made, actions taken or courses of conduct implemented by either the client or the client's customer as a result of or based upon the Test Results. In no event shall the Company be liable to the client with respect to the Test Results except for the Company's own willful misconduct or gross negligence nor shall the Company be liable for incidental or consequential damages or lost profits or revenues to the fullest extent such liability may be disclaimed by law, even if the Company has been advised of the possibility of such damages, lost profits or lost revenues. In no event shall the Company's liability with respect to the Test Results exceed the amount paid to the Company by the client therefor.

Client: Coleman Creek Consulting, Inc.
C/O: Mr. David Fawcett
Re: 22-082A; Days CreekDate of Sampling: 08-05-2022
Date of Receipt: 08-08-2022
Date of Report: 08-09-2022**ASBESTOS PLM REPORT****Total Samples Submitted:** 32**Total Samples Analyzed:** 32**Total Samples with Layer Asbestos Content > 1%:** 12**Location: 22-082A.1, Flooring**

Lab ID-Version‡: 14422438-1

Sample Layers	Asbestos Content
Beige Sheet Flooring with Fibrous Backing	ND
Composite Non-Asbestos Content:	10% Cellulose
Sample Composite Homogeneity:	Good

Location: 22-082A.2, Flooring

Lab ID-Version‡: 14422439-1

Sample Layers	Asbestos Content
White Floor Tile	ND
Sample Composite Homogeneity:	Good

Location: 22-082A.3, Flooring

Lab ID-Version‡: 14422440-1

Sample Layers	Asbestos Content
Brown Baseboard	ND
Sample Composite Homogeneity:	Good

Location: 22-082A.4, Flooring

Lab ID-Version‡: 14422441-1

Sample Layers	Asbestos Content
Beige Sheet Flooring with Fibrous Backing	ND
Yellow Mastic	ND
Composite Non-Asbestos Content:	10% Cellulose
Sample Composite Homogeneity:	Moderate

The test report shall not be reproduced except in full, without written approval of the laboratory. The report must not be used by the client to claim product certification, approval, or endorsement by any agency of the federal government. Eurofins EMLab P&K reserves the right to dispose of all samples after a period of thirty (30) days, according to all state and federal guidelines, unless otherwise specified.

Inhomogeneous samples are separated into homogeneous subsamples and analyzed individually. ND means no fibers were detected. When detected, the minimum detection and reporting limit is less than 1% unless point counting is performed. Floor tile samples may contain large amounts of interference material and it is recommended that the sample be analyzed by gravimetric point count analysis to lower the detection limit and to aid in asbestos identification.

‡ A "Version" indicated by "-x" after the Lab ID# with a value greater than 1 indicates a sample with amended data. The revision number is reflected by the value of "x".

Client: Coleman Creek Consulting, Inc.
 C/O: Mr. David Fawcett
 Re: 22-082A; Days Creek

Date of Sampling: 08-05-2022
 Date of Receipt: 08-08-2022
 Date of Report: 08-09-2022

ASBESTOS PLM REPORT

Location: 22-082A.5, Flooring

Lab ID-Version‡: 14422442-1

Sample Layers	Asbestos Content
Beige Floor Tile	3% Chrysotile
Transparent Mastic	ND
Black Fibrous Material	ND
Composite Non-Asbestos Content:	10% Cellulose
Sample Composite Homogeneity:	Poor

Location: 22-082A.6, Flooring

Lab ID-Version‡: 14422443-1

Sample Layers	Asbestos Content
Beige Floor Tile	3% Chrysotile
Black Fibrous Material	ND
Composite Non-Asbestos Content:	10% Cellulose
Sample Composite Homogeneity:	Poor

Location: 22-082A.7, Flooring

Lab ID-Version‡: 14422444-1

Sample Layers	Asbestos Content
Brown Baseboard	ND
Tan Mastic	ND
Sample Composite Homogeneity:	Moderate

Location: 22-082A.8, Flooring

Lab ID-Version‡: 14422445-1

Sample Layers	Asbestos Content
Gray Sheet Flooring	ND
Sample Composite Homogeneity:	Good

The test report shall not be reproduced except in full, without written approval of the laboratory. The report must not be used by the client to claim product certification, approval, or endorsement by any agency of the federal government. Eurofins EMLab P&K reserves the right to dispose of all samples after a period of thirty (30) days, according to all state and federal guidelines, unless otherwise specified.

Inhomogeneous samples are separated into homogeneous subsamples and analyzed individually. ND means no fibers were detected. When detected, the minimum detection and reporting limit is less than 1% unless point counting is performed. Floor tile samples may contain large amounts of interference material and it is recommended that the sample be analyzed by gravimetric point count analysis to lower the detection limit and to aid in asbestos identification.

‡ A "Version" indicated by "-x" after the Lab ID# with a value greater than 1 indicates a sample with amended data. The revision number is reflected by the value of "x".

Client: Coleman Creek Consulting, Inc.
 C/O: Mr. David Fawcett
 Re: 22-082A; Days Creek

Date of Sampling: 08-05-2022
 Date of Receipt: 08-08-2022
 Date of Report: 08-09-2022

ASBESTOS PLM REPORT

Location: 22-082A.9, Flooring

Lab ID-Version‡: 14422446-1

Sample Layers	Asbestos Content
Gray Sheet Flooring	ND
Sample Composite Homogeneity: Good	

Location: 22-082A.10, Flooring

Lab ID-Version‡: 14422447-1

Sample Layers	Asbestos Content
Beige Floor Tile	3% Chrysotile
Black Fibrous Material	ND
Composite Non-Asbestos Content: 10% Cellulose	
Sample Composite Homogeneity: Moderate	

Location: 22-082A.11, Flooring

Lab ID-Version‡: 14422448-1

Sample Layers	Asbestos Content
Brown Baseboard	ND
Tan Mastic	ND
Sample Composite Homogeneity: Moderate	

Location: 22-082A.12, Flooring

Lab ID-Version‡: 14422449-1

Sample Layers	Asbestos Content
Beige Floor Tile with Black Mastic	3% Chrysotile
Sample Composite Homogeneity: Good	

Comments: Sample layers inseparable without cross contamination.

The test report shall not be reproduced except in full, without written approval of the laboratory. The report must not be used by the client to claim product certification, approval, or endorsement by any agency of the federal government. Eurofins EMLab P&K reserves the right to dispose of all samples after a period of thirty (30) days, according to all state and federal guidelines, unless otherwise specified.

Inhomogeneous samples are separated into homogeneous subsamples and analyzed individually. ND means no fibers were detected. When detected, the minimum detection and reporting limit is less than 1% unless point counting is performed. Floor tile samples may contain large amounts of interference material and it is recommended that the sample be analyzed by gravimetric point count analysis to lower the detection limit and to aid in asbestos identification.

‡ A "Version" indicated by "-x" after the Lab ID# with a value greater than 1 indicates a sample with amended data. The revision number is reflected by the value of "x".

Client: Coleman Creek Consulting, Inc.
C/O: Mr. David Fawcett
Re: 22-082A; Days CreekDate of Sampling: 08-05-2022
Date of Receipt: 08-08-2022
Date of Report: 08-09-2022**ASBESTOS PLM REPORT****Location: 22-082A.13, Flooring**

Lab ID-Version‡: 14422450-1

Sample Layers	Asbestos Content
Brown Floor Tile	3% Chrysotile
Black Fibrous Material	ND
Composite Non-Asbestos Content:	5% Cellulose
Sample Composite Homogeneity:	Moderate

Location: 22-082A.14, Flooring

Lab ID-Version‡: 14422451-1

Sample Layers	Asbestos Content
Gray Floor Tile	3% Chrysotile
Yellow Mastic	ND
Black Mastic	3% Chrysotile
Sample Composite Homogeneity:	Poor

Location: 22-082A.15, Flooring

Lab ID-Version‡: 14422452-1

Sample Layers	Asbestos Content
Brown Baseboard	ND
Tan Mastic	ND
Sample Composite Homogeneity:	Moderate

Location: 22-082A.16, Flooring

Lab ID-Version‡: 14422453-1

Sample Layers	Asbestos Content
Red Floor Tile	ND
Gray Mastic	ND
Sample Composite Homogeneity:	Moderate

The test report shall not be reproduced except in full, without written approval of the laboratory. The report must not be used by the client to claim product certification, approval, or endorsement by any agency of the federal government. Eurofins EMLab P&K reserves the right to dispose of all samples after a period of thirty (30) days, according to all state and federal guidelines, unless otherwise specified.

Inhomogeneous samples are separated into homogeneous subsamples and analyzed individually. ND means no fibers were detected. When detected, the minimum detection and reporting limit is less than 1% unless point counting is performed. Floor tile samples may contain large amounts of interference material and it is recommended that the sample be analyzed by gravimetric point count analysis to lower the detection limit and to aid in asbestos identification.

‡ A "Version" indicated by "-x" after the Lab ID# with a value greater than 1 indicates a sample with amended data. The revision number is reflected by the value of "x".

Client: Coleman Creek Consulting, Inc.
 C/O: Mr. David Fawcett
 Re: 22-082A; Days Creek

Date of Sampling: 08-05-2022
 Date of Receipt: 08-08-2022
 Date of Report: 08-09-2022

ASBESTOS PLM REPORT

Location: 22-082A.17, Flooring

Lab ID-Version‡: 14422454-1

Sample Layers	Asbestos Content
Green Floor Tile	3% Chrysotile
Black Mastic	2% Chrysotile
Sample Composite Homogeneity: Moderate	

Location: 22-082A.18, Flooring

Lab ID-Version‡: 14422455-1

Sample Layers	Asbestos Content
Beige Floor Tile	ND
Black Mastic	5% Chrysotile
Sample Composite Homogeneity: Moderate	

Location: 22-082A.19, Flooring

Lab ID-Version‡: 14422456-1

Sample Layers	Asbestos Content
Beige Floor Tile	5% Chrysotile
Black Mastic	2% Chrysotile
Sample Composite Homogeneity: Moderate	

Location: 22-082A.20, Flooring

Lab ID-Version‡: 14422457-1

Sample Layers	Asbestos Content
Beige Floor Tile	ND
Black Mastic	2% Chrysotile
Sample Composite Homogeneity: Moderate	

The test report shall not be reproduced except in full, without written approval of the laboratory. The report must not be used by the client to claim product certification, approval, or endorsement by any agency of the federal government. Eurofins EMLab P&K reserves the right to dispose of all samples after a period of thirty (30) days, according to all state and federal guidelines, unless otherwise specified.

Inhomogeneous samples are separated into homogeneous subsamples and analyzed individually. ND means no fibers were detected. When detected, the minimum detection and reporting limit is less than 1% unless point counting is performed. Floor tile samples may contain large amounts of interference material and it is recommended that the sample be analyzed by gravimetric point count analysis to lower the detection limit and to aid in asbestos identification.

‡ A "Version" indicated by "-x" after the Lab ID# with a value greater than 1 indicates a sample with amended data. The revision number is reflected by the value of "x".

Client: Coleman Creek Consulting, Inc.
C/O: Mr. David Fawcett
Re: 22-082A; Days Creek

Date of Sampling: 08-05-2022
Date of Receipt: 08-08-2022
Date of Report: 08-09-2022

ASBESTOS PLM REPORT

Location: 22-082A.21, Flooring

Lab ID-Version‡: 14422458-1

Sample Layers	Asbestos Content
Black Mastic with Red Coating	2% Chrysotile
Sample Composite Homogeneity: Good	

Location: 22-082A.22, Flooring

Lab ID-Version‡: 14422459-1

Sample Layers	Asbestos Content
Tan Baseboard	ND
Sample Composite Homogeneity: Good	

Location: 22-082A.23, Flooring

Lab ID-Version‡: 14422460-1

Sample Layers	Asbestos Content
Gray Floor Tile	ND
Yellow Mastic	ND
Sample Composite Homogeneity: Moderate	

Location: 22-082A.24, Flooring

Lab ID-Version‡: 14422461-1

Sample Layers	Asbestos Content
Black Baseboard	ND
Sample Composite Homogeneity: Good	

The test report shall not be reproduced except in full, without written approval of the laboratory. The report must not be used by the client to claim product certification, approval, or endorsement by any agency of the federal government. Eurofins EMLab P&K reserves the right to dispose of all samples after a period of thirty (30) days, according to all state and federal guidelines, unless otherwise specified.

Inhomogeneous samples are separated into homogeneous subsamples and analyzed individually. ND means no fibers were detected. When detected, the minimum detection and reporting limit is less than 1% unless point counting is performed. Floor tile samples may contain large amounts of interference material and it is recommended that the sample be analyzed by gravimetric point count analysis to lower the detection limit and to aid in asbestos identification.

‡ A "Version" indicated by "-x" after the Lab ID# with a value greater than 1 indicates a sample with amended data. The revision number is reflected by the value of "x".

Client: Coleman Creek Consulting, Inc.
 C/O: Mr. David Fawcett
 Re: 22-082A; Days Creek

Date of Sampling: 08-05-2022
 Date of Receipt: 08-08-2022
 Date of Report: 08-09-2022

ASBESTOS PLM REPORT

Location: 22-082A.25, Flooring

Lab ID-Version‡: 14422462-1

Sample Layers	Asbestos Content
Gray Baseboard	ND
Brown Mastic	ND
Sample Composite Homogeneity: Moderate	

Location: 22-082A.26, Flooring

Lab ID-Version‡: 14422463-1

Sample Layers	Asbestos Content
Brown Ceramic Tile	ND
Off-White Grout	ND
Sample Composite Homogeneity: Moderate	

Location: 22-082A.27, Flooring

Lab ID-Version‡: 14422464-1

Sample Layers	Asbestos Content
Beige Sheet Flooring with Fibrous Backing	ND
Composite Non-Asbestos Content: 10% Cellulose	
Sample Composite Homogeneity: Good	

Location: 22-082A.28, Flooring

Lab ID-Version‡: 14422465-1

Sample Layers	Asbestos Content
Gray Baseboard	ND
Sample Composite Homogeneity: Good	

The test report shall not be reproduced except in full, without written approval of the laboratory. The report must not be used by the client to claim product certification, approval, or endorsement by any agency of the federal government. Eurofins EMLab P&K reserves the right to dispose of all samples after a period of thirty (30) days, according to all state and federal guidelines, unless otherwise specified.

Inhomogeneous samples are separated into homogeneous subsamples and analyzed individually. ND means no fibers were detected. When detected, the minimum detection and reporting limit is less than 1% unless point counting is performed. Floor tile samples may contain large amounts of interference material and it is recommended that the sample be analyzed by gravimetric point count analysis to lower the detection limit and to aid in asbestos identification.

‡ A "Version" indicated by "-x" after the Lab ID# with a value greater than 1 indicates a sample with amended data. The revision number is reflected by the value of "x".

Client: Coleman Creek Consulting, Inc.
C/O: Mr. David Fawcett
Re: 22-082A; Days Creek

Date of Sampling: 08-05-2022
Date of Receipt: 08-08-2022
Date of Report: 08-09-2022

ASBESTOS PLM REPORT

Location: 22-082A.29, Flooring

Lab ID-Version‡: 14422466-1

Sample Layers	Asbestos Content
White Baseboard	ND
Sample Composite Homogeneity: Good	

Location: 22-082A.30, Flooring

Lab ID-Version‡: 14422467-1

Sample Layers	Asbestos Content
Gray Sheet Flooring	ND
Sample Composite Homogeneity: Good	

Location: 22-082A.31, Flooring

Lab ID-Version‡: 14422468-1

Sample Layers	Asbestos Content
Gray Floor Tile	< 1% Chrysotile
Black Mastic	2% Chrysotile
Sample Composite Homogeneity: Moderate	

Location: 22-082A.32, Flooring

Lab ID-Version‡: 14422469-1

Sample Layers	Asbestos Content
Black Baseboard	ND
Sample Composite Homogeneity: Good	

The test report shall not be reproduced except in full, without written approval of the laboratory. The report must not be used by the client to claim product certification, approval, or endorsement by any agency of the federal government. Eurofins EMLab P&K reserves the right to dispose of all samples after a period of thirty (30) days, according to all state and federal guidelines, unless otherwise specified.

Inhomogeneous samples are separated into homogeneous subsamples and analyzed individually. ND means no fibers were detected. When detected, the minimum detection and reporting limit is less than 1% unless point counting is performed. Floor tile samples may contain large amounts of interference material and it is recommended that the sample be analyzed by gravimetric point count analysis to lower the detection limit and to aid in asbestos identification.

‡ A "Version" indicated by "-x" after the Lab ID# with a value greater than 1 indicates a sample with amended data. The revision number is reflected by the value of "x".



New Jersey: 3000 Lincoln Drive East, Suite A, Marlton, NJ 08053 • (866) 871-1994
Phoenix, AZ: 1501 West Knudsen drive, Phoenix, AZ 85027 • (800) 651-4802
SSF, CA: 6000 Shoreline Court, Suite 205, South San Francisco, CA 94090 • (866) 988-6653

Weather	Fog	Rain	Snow	Wind	Clear
None	<input type="checkbox"/>	<input type="checkbox"/>	<input type="checkbox"/>	<input type="checkbox"/>	<input type="checkbox"/>
Light	<input type="checkbox"/>	<input type="checkbox"/>	<input type="checkbox"/>	<input type="checkbox"/>	<input type="checkbox"/>
Moderate	<input type="checkbox"/>	<input type="checkbox"/>	<input type="checkbox"/>	<input type="checkbox"/>	<input type="checkbox"/>
Heavy	<input type="checkbox"/>	<input type="checkbox"/>	<input type="checkbox"/>	<input type="checkbox"/>	<input type="checkbox"/>

CONTACT INFORMATION

Company: Coleman Creek Consulting Address: 810 Leonard St., Ashland, OR 97520
Contact: Dave Pawcett Special Instructions:
Phone: 541-944-5318 Email: fawbro@ccountry.net

PROJECT INFORMATION

Project ID: 22-082A
Project Description: Days Creek
Project Zip Code: B-5-22
PO Number:
Sample ID: 22-082A, 1-32
Description: Flooring
Sample Type (Below): B
TAT (Above): ND
Total Volume / Area (as applicable):
Notes (Time of day, Temp, RH, etc.):

TURN AROUND TIME CODES (TAT)

STD - Standard (DEFAULT)	Rushes received after 2 pm or on weekends, will be considered received the next business day. Please alert us in advance of weekend analysis needs.
ND - Next Business Day	
SD - Same Business Day Rush	
WH - Weekend / Holiday	

REQUESTED SERVICES
(Use checkboxes below)

Requested Service	Non-Culturable	Culturable	Other Requests
Spore Trap	<input type="checkbox"/>	<input type="checkbox"/>	<input type="checkbox"/>
Type Swab Bulk	<input type="checkbox"/>	<input type="checkbox"/>	<input type="checkbox"/>
BioCassette™, Andersen, SAS, Swab, Water, Bulk, Dust, Soil, Contact Plates	<input type="checkbox"/>	<input type="checkbox"/>	<input type="checkbox"/>
Fungi - Spore Trap Analysis	<input type="checkbox"/>	<input type="checkbox"/>	<input type="checkbox"/>
Spore Trap Analysis - Other particles	<input type="checkbox"/>	<input type="checkbox"/>	<input type="checkbox"/>
Direct Microscopic Exam (Qualitative)	<input type="checkbox"/>	<input type="checkbox"/>	<input type="checkbox"/>
Quantitative Spore Count Direct Exam	<input type="checkbox"/>	<input type="checkbox"/>	<input type="checkbox"/>
1-Media Surface Fungi (Genus ID + Asp. spp.)	<input type="checkbox"/>	<input type="checkbox"/>	<input type="checkbox"/>
2-Media Surface Fungi (Genus ID + Asp. spp.)	<input type="checkbox"/>	<input type="checkbox"/>	<input type="checkbox"/>
3-Media Surface Fungi (Genus ID + Asp. spp.)	<input type="checkbox"/>	<input type="checkbox"/>	<input type="checkbox"/>
Culturable Air Fungi (Genus ID + Asp. spp.)	<input type="checkbox"/>	<input type="checkbox"/>	<input type="checkbox"/>
Gram Stain & Counts (Culturable Air & Surface Bacteria)	<input type="checkbox"/>	<input type="checkbox"/>	<input type="checkbox"/>
Legionella culture	<input type="checkbox"/>	<input type="checkbox"/>	<input type="checkbox"/>
Total Coliform, E. coli (Presence/Absence)	<input type="checkbox"/>	<input type="checkbox"/>	<input type="checkbox"/>
Membrane Filtration (specify organism):	<input type="checkbox"/>	<input type="checkbox"/>	<input type="checkbox"/>
MPN Bacteria (specify organism):	<input type="checkbox"/>	<input type="checkbox"/>	<input type="checkbox"/>
QuantiTray - Sewage Screen	<input type="checkbox"/>	<input type="checkbox"/>	<input type="checkbox"/>
Asbestos Analysis - PCM Airborne Fiber Count (NIOSH 7400)	<input type="checkbox"/>	<input type="checkbox"/>	<input type="checkbox"/>
Asbestos Analysis - PLM (EPA method 600/R-93-116)	<input type="checkbox"/>	<input type="checkbox"/>	<input checked="" type="checkbox"/>
PCR (specify test):	<input type="checkbox"/>	<input type="checkbox"/>	<input type="checkbox"/>

SAMPLE TYPE CODES		RELINQUISHED BY		DATE & TIME	RECEIVED BY	DATE & TIME
BC - BioCassette™	ST - Spore Trap, Zefon, Allergenco, Burkard ...	T - Tape	D - Dust	Dave Pawcett	John Yang	8/8/22
AIS - Anderson	P - Potable Water	SW - Swab	SO - Soil			
SAS - Surface Air Sampler	NP - Non-Potable Water	B - Bulk	O - Other			

By submitting this Chain of Custody, you agree to be bound by the terms and conditions set forth at <http://www.emlab.com/chainofcustodyterms.html>



Report for:

Mr. David Fawcett
Coleman Creek Consulting, Inc.
810 Leonard Street
Ashland, OR 97520

Regarding: Project: 22-082A; Days Creek
EML ID: 2998301

Approved by:



Approved Signatory
Danny Li

Dates of Analysis:
Asbestos PLM: 08-10-2022

Service SOPs: Asbestos PLM (EPA 40CFR App E to Sub E of Part 763 & EPA METHOD 600/R-93-116, SOP EM-AS-S-1267)
NVLAP Lab Code 200757-0

All samples were received in acceptable condition unless noted in the Report Comments portion in the body of the report. The results relate only to the samples as received and tested. The results include an inherent uncertainty of measurement associated with estimating percentages by polarized light microscopy. Measurement uncertainty data for sample results with >1% asbestos concentration can be provided when requested.

Eurofins EMLab P&K ("the Company") shall have no liability to the client or the client's customer with respect to decisions or recommendations made, actions taken or courses of conduct implemented by either the client or the client's customer as a result of or based upon the Test Results. In no event shall the Company be liable to the client with respect to the Test Results except for the Company's own willful misconduct or gross negligence nor shall the Company be liable for incidental or consequential damages or lost profits or revenues to the fullest extent such liability may be disclaimed by law, even if the Company has been advised of the possibility of such damages, lost profits or lost revenues. In no event shall the Company's liability with respect to the Test Results exceed the amount paid to the Company by the client therefor.

Client: Coleman Creek Consulting, Inc.
 C/O: Mr. David Fawcett
 Re: 22-082A; Days Creek

Date of Receipt: 08-09-2022
 Date of Report: 08-10-2022

ASBESTOS PLM REPORT

Total Samples Submitted:	48
Total Samples Analyzed:	48
Total Samples with Layer Asbestos Content > 1%:	1

Location: 22-082A.33

Lab ID-Version‡: 14427853-1

Sample Layers	Asbestos Content
White Plaster	ND
Sample Composite Homogeneity: Good	

Location: 22-082A.34

Lab ID-Version‡: 14427854-1

Sample Layers	Asbestos Content
White Ceiling Tile	ND
Composite Non-Asbestos Content: 90% Cellulose	
Sample Composite Homogeneity: Moderate	

Location: 22-082A.35

Lab ID-Version‡: 14427855-1

Sample Layers	Asbestos Content
White Skim Coat	ND
Sample Composite Homogeneity: Good	

Location: 22-082A.36

Lab ID-Version‡: 14427856-1

Sample Layers	Asbestos Content
Brown Flooring	ND
Composite Non-Asbestos Content: 100% Cellulose	
Sample Composite Homogeneity: Good	

The test report shall not be reproduced except in full, without written approval of the laboratory. The report must not be used by the client to claim product certification, approval, or endorsement by any agency of the federal government. Eurofins EMLab P&K reserves the right to dispose of all samples after a period of thirty (30) days, according to all state and federal guidelines, unless otherwise specified.

Inhomogeneous samples are separated into homogeneous subsamples and analyzed individually. ND means no fibers were detected. When detected, the minimum detection and reporting limit is less than 1% unless point counting is performed. Floor tile samples may contain large amounts of interference material and it is recommended that the sample be analyzed by gravimetric point count analysis to lower the detection limit and to aid in asbestos identification.

‡ A "Version" indicated by "-x" after the Lab ID# with a value greater than 1 indicates a sample with amended data. The revision number is reflected by the value of "x".

Client: Coleman Creek Consulting, Inc.
 C/O: Mr. David Fawcett
 Re: 22-082A; Days Creek

Date of Receipt: 08-09-2022
 Date of Report: 08-10-2022

ASBESTOS PLM REPORT

Location: 22-082A.37

Lab ID-Version‡: 14427857-1

Sample Layers	Asbestos Content
White Joint Compound	ND
White Drywall with Brown Paper	ND
Composite Non-Asbestos Content:	15% Cellulose
Sample Composite Homogeneity:	Moderate

Location: 22-082A.38

Lab ID-Version‡: 14427858-1

Sample Layers	Asbestos Content
White Joint Compound	ND
White Drywall with Brown Paper	ND
Composite Non-Asbestos Content:	15% Cellulose
Sample Composite Homogeneity:	Moderate

Location: 22-082A.39

Lab ID-Version‡: 14427859-1

Sample Layers	Asbestos Content
White Joint Compound	ND
White Drywall with Brown Paper	ND
Composite Non-Asbestos Content:	15% Cellulose
Sample Composite Homogeneity:	Moderate

Location: 22-082A.40

Lab ID-Version‡: 14427860-1

Sample Layers	Asbestos Content
White Skim Coat	ND
Sample Composite Homogeneity:	Good

The test report shall not be reproduced except in full, without written approval of the laboratory. The report must not be used by the client to claim product certification, approval, or endorsement by any agency of the federal government. Eurofins EMLab P&K reserves the right to dispose of all samples after a period of thirty (30) days, according to all state and federal guidelines, unless otherwise specified.

Inhomogeneous samples are separated into homogeneous subsamples and analyzed individually. ND means no fibers were detected. When detected, the minimum detection and reporting limit is less than 1% unless point counting is performed. Floor tile samples may contain large amounts of interference material and it is recommended that the sample be analyzed by gravimetric point count analysis to lower the detection limit and to aid in asbestos identification.

‡ A "Version" indicated by "-x" after the Lab ID# with a value greater than 1 indicates a sample with amended data. The revision number is reflected by the value of "x".

Client: Coleman Creek Consulting, Inc.
 C/O: Mr. David Fawcett
 Re: 22-082A; Days Creek

Date of Receipt: 08-09-2022
 Date of Report: 08-10-2022

ASBESTOS PLM REPORT

Location: 22-082A.41

Lab ID-Version‡: 14427861-1

Sample Layers	Asbestos Content
White Joint Compound	ND
White Drywall with Brown Paper	ND
Composite Non-Asbestos Content:	5% Cellulose
Sample Composite Homogeneity:	Moderate

Location: 22-082A.42

Lab ID-Version‡: 14427862-1

Sample Layers	Asbestos Content
White Joint Compound	ND
White Drywall with Brown Paper	ND
Sample Composite Homogeneity:	Moderate

Location: 22-082A.43

Lab ID-Version‡: 14427863-1

Sample Layers	Asbestos Content
Brown Ceiling Tile	ND
Composite Non-Asbestos Content:	80% Cellulose
Sample Composite Homogeneity:	Good

Location: 22-082A.44

Lab ID-Version‡: 14427864-1

Sample Layers	Asbestos Content
White Texture	ND
Composite Non-Asbestos Content:	15% Cellulose
Sample Composite Homogeneity:	Good

The test report shall not be reproduced except in full, without written approval of the laboratory. The report must not be used by the client to claim product certification, approval, or endorsement by any agency of the federal government. Eurofins EMLab P&K reserves the right to dispose of all samples after a period of thirty (30) days, according to all state and federal guidelines, unless otherwise specified.

Inhomogeneous samples are separated into homogeneous subsamples and analyzed individually. ND means no fibers were detected. When detected, the minimum detection and reporting limit is less than 1% unless point counting is performed. Floor tile samples may contain large amounts of interference material and it is recommended that the sample be analyzed by gravimetric point count analysis to lower the detection limit and to aid in asbestos identification.

‡ A "Version" indicated by "-x" after the Lab ID# with a value greater than 1 indicates a sample with amended data. The revision number is reflected by the value of "x".

Client: Coleman Creek Consulting, Inc.
 C/O: Mr. David Fawcett
 Re: 22-082A; Days Creek

Date of Receipt: 08-09-2022
 Date of Report: 08-10-2022

ASBESTOS PLM REPORT

Location: 22-082A.45

Lab ID-Version‡: 14427865-1

Sample Layers	Asbestos Content
White Texture	ND
Composite Non-Asbestos Content:	15% Cellulose
Sample Composite Homogeneity:	Good

Location: 22-082A.46

Lab ID-Version‡: 14427866-1

Sample Layers	Asbestos Content
White Joint Compound	ND
White Drywall with Brown Paper	ND
Composite Non-Asbestos Content:	15% Cellulose
Sample Composite Homogeneity:	Good

Location: 22-082A.47

Lab ID-Version‡: 14427867-1

Sample Layers	Asbestos Content
White Texture	ND
Sample Composite Homogeneity:	Good

Location: 22-082A.48

Lab ID-Version‡: 14427868-1

Sample Layers	Asbestos Content
Brown Ceiling Tile	ND
Composite Non-Asbestos Content:	80% Cellulose
Sample Composite Homogeneity:	Good

The test report shall not be reproduced except in full, without written approval of the laboratory. The report must not be used by the client to claim product certification, approval, or endorsement by any agency of the federal government. Eurofins EMLab P&K reserves the right to dispose of all samples after a period of thirty (30) days, according to all state and federal guidelines, unless otherwise specified.

Inhomogeneous samples are separated into homogeneous subsamples and analyzed individually. ND means no fibers were detected. When detected, the minimum detection and reporting limit is less than 1% unless point counting is performed. Floor tile samples may contain large amounts of interference material and it is recommended that the sample be analyzed by gravimetric point count analysis to lower the detection limit and to aid in asbestos identification.

‡ A "Version" indicated by "-x" after the Lab ID# with a value greater than 1 indicates a sample with amended data. The revision number is reflected by the value of "x".

Client: Coleman Creek Consulting, Inc.
 C/O: Mr. David Fawcett
 Re: 22-082A; Days Creek

Date of Receipt: 08-09-2022
 Date of Report: 08-10-2022

ASBESTOS PLM REPORT

Location: 22-082A.49

Lab ID-Version‡: 14427869-1

Sample Layers	Asbestos Content
White Plaster with Paint	ND
Composite Non-Asbestos Content:	15% Cellulose
Sample Composite Homogeneity:	Good

Location: 22-082A.50

Lab ID-Version‡: 14427870-1

Sample Layers	Asbestos Content
White Texture	ND
Sample Composite Homogeneity:	Good

Location: 22-082A.51

Lab ID-Version‡: 14427871-1

Sample Layers	Asbestos Content
White Joint Compound	ND
White Drywall with Brown Paper	ND
Composite Non-Asbestos Content:	15% Cellulose
Sample Composite Homogeneity:	Good

Location: 22-082A.52

Lab ID-Version‡: 14427872-1

Sample Layers	Asbestos Content
Brown Ceiling Tile	ND
Composite Non-Asbestos Content:	60% Cellulose 30% Glass Fibers
Sample Composite Homogeneity:	Good

The test report shall not be reproduced except in full, without written approval of the laboratory. The report must not be used by the client to claim product certification, approval, or endorsement by any agency of the federal government. Eurofins EMLab P&K reserves the right to dispose of all samples after a period of thirty (30) days, according to all state and federal guidelines, unless otherwise specified.

Inhomogeneous samples are separated into homogeneous subsamples and analyzed individually. ND means no fibers were detected. When detected, the minimum detection and reporting limit is less than 1% unless point counting is performed. Floor tile samples may contain large amounts of interference material and it is recommended that the sample be analyzed by gravimetric point count analysis to lower the detection limit and to aid in asbestos identification.

‡ A "Version" indicated by -"x" after the Lab ID# with a value greater than 1 indicates a sample with amended data. The revision number is reflected by the value of "x".

Client: Coleman Creek Consulting, Inc.
 C/O: Mr. David Fawcett
 Re: 22-082A; Days Creek

Date of Receipt: 08-09-2022
 Date of Report: 08-10-2022

ASBESTOS PLM REPORT

Location: 22-082A.53

Lab ID-Version‡: 14427873-1

Sample Layers	Asbestos Content
White Joint Compound	ND
White Drywall with Brown Paper	ND
Composite Non-Asbestos Content:	15% Cellulose
Sample Composite Homogeneity:	Good

Location: 22-082A.54

Lab ID-Version‡: 14427874-1

Sample Layers	Asbestos Content
White Texture	ND
Cream Tape	ND
White Joint Compound	ND
White Drywall with Brown Paper	ND
Composite Non-Asbestos Content:	15% Cellulose
Sample Composite Homogeneity:	Good

Location: 22-082A.55

Lab ID-Version‡: 14427875-1

Sample Layers	Asbestos Content
White Texture	ND
Composite Non-Asbestos Content:	15% Cellulose
Sample Composite Homogeneity:	Good

Location: 22-082A.56

Lab ID-Version‡: 14427876-1

Sample Layers	Asbestos Content
Gray Plaster	ND
Sample Composite Homogeneity:	Good

The test report shall not be reproduced except in full, without written approval of the laboratory. The report must not be used by the client to claim product certification, approval, or endorsement by any agency of the federal government. Eurofins EMLab P&K reserves the right to dispose of all samples after a period of thirty (30) days, according to all state and federal guidelines, unless otherwise specified.

Inhomogeneous samples are separated into homogeneous subsamples and analyzed individually. ND means no fibers were detected. When detected, the minimum detection and reporting limit is less than 1% unless point counting is performed. Floor tile samples may contain large amounts of interference material and it is recommended that the sample be analyzed by gravimetric point count analysis to lower the detection limit and to aid in asbestos identification.

‡ A "Version" indicated by "-x" after the Lab ID# with a value greater than 1 indicates a sample with amended data. The revision number is reflected by the value of "x".

Client: Coleman Creek Consulting, Inc.
 C/O: Mr. David Fawcett
 Re: 22-082A; Days Creek

Date of Receipt: 08-09-2022
 Date of Report: 08-10-2022

ASBESTOS PLM REPORT

Location: 22-082A.57

Lab ID-Version‡: 14427877-1

Sample Layers	Asbestos Content
Black Felt	ND
Composite Non-Asbestos Content:	70% Cellulose
Sample Composite Homogeneity:	Good

Location: 22-082A.58

Lab ID-Version‡: 14427878-1

Sample Layers	Asbestos Content
White Joint Compound	ND
White Drywall with Brown Paper	ND
Composite Non-Asbestos Content:	15% Cellulose
Sample Composite Homogeneity:	Good

Location: 22-082A.59

Lab ID-Version‡: 14427879-1

Sample Layers	Asbestos Content
White Joint Compound	ND
White Drywall with Brown Paper	ND
Composite Non-Asbestos Content:	15% Cellulose
Sample Composite Homogeneity:	Good

Location: 22-082A.60

Lab ID-Version‡: 14427880-1

Sample Layers	Asbestos Content
Brown Flooring	ND
Composite Non-Asbestos Content:	70% Cellulose
Sample Composite Homogeneity:	Good

The test report shall not be reproduced except in full, without written approval of the laboratory. The report must not be used by the client to claim product certification, approval, or endorsement by any agency of the federal government. Eurofins EMLab P&K reserves the right to dispose of all samples after a period of thirty (30) days, according to all state and federal guidelines, unless otherwise specified.

Inhomogeneous samples are separated into homogeneous subsamples and analyzed individually. ND means no fibers were detected. When detected, the minimum detection and reporting limit is less than 1% unless point counting is performed. Floor tile samples may contain large amounts of interference material and it is recommended that the sample be analyzed by gravimetric point count analysis to lower the detection limit and to aid in asbestos identification.

‡ A "Version" indicated by "-x" after the Lab ID# with a value greater than 1 indicates a sample with amended data. The revision number is reflected by the value of "x".

Client: Coleman Creek Consulting, Inc.
 C/O: Mr. David Fawcett
 Re: 22-082A; Days Creek

Date of Receipt: 08-09-2022
 Date of Report: 08-10-2022

ASBESTOS PLM REPORT

Location: 22-082A.61

Lab ID-Version‡: 14427881-1

Sample Layers	Asbestos Content
White Joint Compound	ND
White Drywall with Brown Paper	ND
Composite Non-Asbestos Content:	15% Cellulose
Sample Composite Homogeneity:	Good

Location: 22-082A.62

Lab ID-Version‡: 14427882-1

Sample Layers	Asbestos Content
White Texture	ND
Cream Tape	ND
White Joint Compound	ND
White Drywall with Brown Paper	ND
Composite Non-Asbestos Content:	15% Cellulose
Sample Composite Homogeneity:	Good

Location: 22-082A.63

Lab ID-Version‡: 14427883-1

Sample Layers	Asbestos Content
White Texture	ND
Cream Tape	ND
White Joint Compound	ND
White Drywall with Brown Paper	ND
Composite Non-Asbestos Content:	15% Cellulose
Sample Composite Homogeneity:	Good

Location: 22-082A.64

Lab ID-Version‡: 14427884-1

Sample Layers	Asbestos Content
White Texture	ND
Composite Non-Asbestos Content:	15% Cellulose
Sample Composite Homogeneity:	Good

The test report shall not be reproduced except in full, without written approval of the laboratory. The report must not be used by the client to claim product certification, approval, or endorsement by any agency of the federal government. Eurofins EMLab P&K reserves the right to dispose of all samples after a period of thirty (30) days, according to all state and federal guidelines, unless otherwise specified.

Inhomogeneous samples are separated into homogeneous subsamples and analyzed individually. ND means no fibers were detected. When detected, the minimum detection and reporting limit is less than 1% unless point counting is performed. Floor tile samples may contain large amounts of interference material and it is recommended that the sample be analyzed by gravimetric point count analysis to lower the detection limit and to aid in asbestos identification.

‡ A "Version" indicated by "-x" after the Lab ID# with a value greater than 1 indicates a sample with amended data. The revision number is reflected by the value of "x".

Client: Coleman Creek Consulting, Inc.
 C/O: Mr. David Fawcett
 Re: 22-082A; Days Creek

Date of Receipt: 08-09-2022
 Date of Report: 08-10-2022

ASBESTOS PLM REPORT

Location: 22-082A.65

Lab ID-Version‡: 14427885-1

Sample Layers	Asbestos Content
White Texture	ND
Cream Tape	ND
White Joint Compound	ND
White Drywall with Brown Paper	ND
Composite Non-Asbestos Content:	15% Cellulose
Sample Composite Homogeneity:	Good

Location: 22-082A.66

Lab ID-Version‡: 14427886-1

Sample Layers	Asbestos Content
White Joint Compound	ND
White Drywall with Brown Paper	ND
Composite Non-Asbestos Content:	15% Cellulose
Sample Composite Homogeneity:	Good

Location: 22-082A.67

Lab ID-Version‡: 14427887-1

Sample Layers	Asbestos Content
White Joint Compound	ND
White Drywall with Brown Paper	ND
Composite Non-Asbestos Content:	15% Cellulose
Sample Composite Homogeneity:	Good

Location: 22-082A.68

Lab ID-Version‡: 14427888-1

Sample Layers	Asbestos Content
White Joint Compound	ND
White Drywall with Brown Paper	ND
Composite Non-Asbestos Content:	15% Cellulose
Sample Composite Homogeneity:	Good

The test report shall not be reproduced except in full, without written approval of the laboratory. The report must not be used by the client to claim product certification, approval, or endorsement by any agency of the federal government. Eurofins EMLab P&K reserves the right to dispose of all samples after a period of thirty (30) days, according to all state and federal guidelines, unless otherwise specified.

Inhomogeneous samples are separated into homogeneous subsamples and analyzed individually. ND means no fibers were detected. When detected, the minimum detection and reporting limit is less than 1% unless point counting is performed. Floor tile samples may contain large amounts of interference material and it is recommended that the sample be analyzed by gravimetric point count analysis to lower the detection limit and to aid in asbestos identification.

‡ A "Version" indicated by "-x" after the Lab ID# with a value greater than 1 indicates a sample with amended data. The revision number is reflected by the value of "x".

Client: Coleman Creek Consulting, Inc.
 C/O: Mr. David Fawcett
 Re: 22-082A; Days Creek

Date of Receipt: 08-09-2022
 Date of Report: 08-10-2022

ASBESTOS PLM REPORT

Location: 22-082A.69

Lab ID-Version‡: 14427889-1

Sample Layers	Asbestos Content
White Joint Compound	ND
White Drywall with Brown Paper	ND
Composite Non-Asbestos Content:	15% Cellulose
Sample Composite Homogeneity:	Good

Location: 22-082A.70

Lab ID-Version‡: 14427890-1

Sample Layers	Asbestos Content
White Plaster	ND
Sample Composite Homogeneity:	Good

Location: 22-082A.71

Lab ID-Version‡: 14427891-1

Sample Layers	Asbestos Content
White Plaster	ND
Sample Composite Homogeneity:	Good

Location: 22-082A.72

Lab ID-Version‡: 14427892-1

Sample Layers	Asbestos Content
White Texture	ND
Composite Non-Asbestos Content:	15% Cellulose
Sample Composite Homogeneity:	Good

The test report shall not be reproduced except in full, without written approval of the laboratory. The report must not be used by the client to claim product certification, approval, or endorsement by any agency of the federal government. Eurofins EMLab P&K reserves the right to dispose of all samples after a period of thirty (30) days, according to all state and federal guidelines, unless otherwise specified.

Inhomogeneous samples are separated into homogeneous subsamples and analyzed individually. ND means no fibers were detected. When detected, the minimum detection and reporting limit is less than 1% unless point counting is performed. Floor tile samples may contain large amounts of interference material and it is recommended that the sample be analyzed by gravimetric point count analysis to lower the detection limit and to aid in asbestos identification.

‡ A "Version" indicated by "-x" after the Lab ID# with a value greater than 1 indicates a sample with amended data. The revision number is reflected by the value of "x".

Client: Coleman Creek Consulting, Inc.
 C/O: Mr. David Fawcett
 Re: 22-082A; Days Creek

Date of Receipt: 08-09-2022
 Date of Report: 08-10-2022

ASBESTOS PLM REPORT

Location: 22-082A.73

Lab ID-Version‡: 14427893-1

Sample Layers	Asbestos Content
White Joint Compound	ND
White Drywall with Brown Paper	ND
Composite Non-Asbestos Content:	15% Cellulose
Sample Composite Homogeneity:	Good

Location: 22-082A.74

Lab ID-Version‡: 14427894-1

Sample Layers	Asbestos Content
White Texture	ND
Composite Non-Asbestos Content:	15% Cellulose
Sample Composite Homogeneity:	Good

Location: 22-082A.75

Lab ID-Version‡: 14427895-1

Sample Layers	Asbestos Content
White Joint Compound	ND
White Drywall with Brown Paper	ND
Composite Non-Asbestos Content:	15% Cellulose
Sample Composite Homogeneity:	Good

Location: 22-082A.76

Lab ID-Version‡: 14427896-1

Sample Layers	Asbestos Content
Tan Sheet Flooring with Fibrous Backing	12% Chrysotile
Yellow Adhesive	ND
Composite Non-Asbestos Content:	10% Cellulose
Sample Composite Homogeneity:	Good

The test report shall not be reproduced except in full, without written approval of the laboratory. The report must not be used by the client to claim product certification, approval, or endorsement by any agency of the federal government. Eurofins EMLab P&K reserves the right to dispose of all samples after a period of thirty (30) days, according to all state and federal guidelines, unless otherwise specified.

Inhomogeneous samples are separated into homogeneous subsamples and analyzed individually. ND means no fibers were detected. When detected, the minimum detection and reporting limit is less than 1% unless point counting is performed. Floor tile samples may contain large amounts of interference material and it is recommended that the sample be analyzed by gravimetric point count analysis to lower the detection limit and to aid in asbestos identification.

‡ A "Version" indicated by -"x" after the Lab ID# with a value greater than 1 indicates a sample with amended data. The revision number is reflected by the value of "x".

Client: Coleman Creek Consulting, Inc.
 C/O: Mr. David Fawcett
 Re: 22-082A; Days Creek

Date of Receipt: 08-09-2022
 Date of Report: 08-10-2022

ASBESTOS PLM REPORT

Location: 22-082A.77

Lab ID-Version‡: 14427897-1

Sample Layers	Asbestos Content
Black Felt	ND
Composite Non-Asbestos Content:	70% Cellulose
Sample Composite Homogeneity:	Good

Location: 22-082A.78

Lab ID-Version‡: 14427898-1

Sample Layers	Asbestos Content
White Joint Compound	ND
White Drywall with Brown Paper	ND
Composite Non-Asbestos Content:	15% Cellulose
Sample Composite Homogeneity:	Good

Location: 22-082A.79

Lab ID-Version‡: 14427899-1

Sample Layers	Asbestos Content
Gray/White Plaster	ND
Sample Composite Homogeneity:	Good

Location: 22-082A.80

Lab ID-Version‡: 14427900-1

Sample Layers	Asbestos Content
Brown Ceiling Tile	ND
Composite Non-Asbestos Content:	70% Cellulose
Sample Composite Homogeneity:	Good

The test report shall not be reproduced except in full, without written approval of the laboratory. The report must not be used by the client to claim product certification, approval, or endorsement by any agency of the federal government. Eurofins EMLab P&K reserves the right to dispose of all samples after a period of thirty (30) days, according to all state and federal guidelines, unless otherwise specified.

Inhomogeneous samples are separated into homogeneous subsamples and analyzed individually. ND means no fibers were detected. When detected, the minimum detection and reporting limit is less than 1% unless point counting is performed. Floor tile samples may contain large amounts of interference material and it is recommended that the sample be analyzed by gravimetric point count analysis to lower the detection limit and to aid in asbestos identification.

‡ A "Version" indicated by "-x" after the Lab ID# with a value greater than 1 indicates a sample with amended data. The revision number is reflected by the value of "x".

Weather		Fog	Rain	Snow	Wind	Clear
None	<input type="checkbox"/>	<input type="checkbox"/>	<input type="checkbox"/>	<input type="checkbox"/>	<input type="checkbox"/>	<input type="checkbox"/>
Light	<input type="checkbox"/>	<input type="checkbox"/>	<input type="checkbox"/>	<input type="checkbox"/>	<input type="checkbox"/>	<input type="checkbox"/>
Moderate	<input type="checkbox"/>	<input type="checkbox"/>	<input type="checkbox"/>	<input type="checkbox"/>	<input type="checkbox"/>	<input type="checkbox"/>
Heavy	<input type="checkbox"/>	<input type="checkbox"/>	<input type="checkbox"/>	<input type="checkbox"/>	<input type="checkbox"/>	<input type="checkbox"/>

REQUESTED SERVICES:
(Use checkboxes below)

Non-Culturable		Culturable		Other Requests				
Spore Trap	Spore Trap Analysis	BioCassette™, Anderson, SAS, Swab, Water, Bulk, Dust, Soil, Contact Plates	1-Media Surface Fungi (Genus ID + Asp. spp.)	Asbestos Analysis - PCM Airborne Fiber Count (NIOSH 7400)	<input type="checkbox"/>			
	Spore Trap Analysis - Other particles					2-Media Surface Fungi (Genus ID + Asp. spp.)	Asbestos Analysis - PLM (EPA method 600/R-93-116)	
	Direct Microscopic Exam (Qualitative)					3-Media Surface Fungi (Genus ID + Asp. spp.)		PCR (specify test):
	Quantitative Spore Count Direct Exam					Culturable Air Fungi (Genus ID + Asp. spp.)		
Tape Swab Bulk	Gram Stain & Counts (Culturable Air & Surface Bacteria)	Total Coliform, E. coli (Presence/Absence)	Membrane Filtration (specify organism):	MPN Bacteria (specify organism):	MPN Bacteria (specify organism):			
	Legionella culture							
	Legionella culture							
	Legionella culture							
	Legionella culture							
	Legionella culture							

CONTACT INFORMATION

Company:	Coleman Creek Consulting	Address:	810 Leonard St., Ashland, OR 97520
Contact:	Dave Fawcett	Special Instructions:	Email: Fawbro@cccountry.net
Phone:	541-944-5318		

PROJECT INFORMATION

TURN AROUND TIME CODES (TAT)

Project ID:	22-0821A	STD - Standard (DEFAULT)
Project Description:	Davis Creek	ND - Next Business Day
Project Zip Code:	97222	SD - Same Business Day Rush
PO Number:		WH - Weekend / Holiday

Sample ID	Description	Sample Type (below)	TAT (Above)	Total Volume / Area (as applicable)	Notes (Time of day, Temp, RH, etc.)	Fungi - Spore Trap Analysis	Spore Trap Analysis - Other particles	Direct Microscopic Exam (Qualitative)	Quantitative Spore Count Direct Exam	1-Media Surface Fungi (Genus ID + Asp. spp.)	2-Media Surface Fungi (Genus ID + Asp. spp.)	3-Media Surface Fungi (Genus ID + Asp. spp.)	Culturable Air Fungi (Genus ID + Asp. spp.)	Gram Stain & Counts (Culturable Air & Surface Bacteria)	Legionella culture	Total Coliform, E. coli (Presence/Absence)	Membrane Filtration (specify organism):	MPN Bacteria (specify organism):	QuantTray - Sewage Screen	Asbestos Analysis - PCM Airborne Fiber Count (NIOSH 7400)	Asbestos Analysis - PLM (EPA method 600/R-93-116)	PCR (specify test):	
22-0821A.33-80		B	ND																				<input checked="" type="checkbox"/>

SAMPLE TYPE CODES			REINQUISHED BY			DATE & TIME																		
BC - BioCassette™	ST - Spore Trap; Zefen, Allergenco, Burkard ...	T - Tape SW - Swab	D - Dust SO - Soil		DATE	TIME	DATE & TIME																	
AIS - Anderson	P - Potable Water	B - Bulk	SO - Soil				8-22	1730																
SAS - Surface Air Sampler	NP - Non-Potable Water	O - Other:																						
CP - Contact Plate							RECEIVED BY		DATE & TIME															
							E. RINMAN		AUG 09	2022														1020

By submitting this Chain of Custody, you agree to be bound by the terms and conditions set forth at <http://www.emlab.com/main/service/terms.html>



Report for:

Mr. David Fawcett
Coleman Creek Consulting, Inc.
810 Leonard Street
Ashland, OR 97520

Regarding: Project: 22-082A; Days Creek
EML ID: 3000812

Approved by:



Approved Signatory
Danny Li

Dates of Analysis:
Asbestos PLM: 08-12-2022

Service SOPs: Asbestos PLM (EPA 40CFR App E to Sub E of Part 763 & EPA METHOD 600/R-93-116, SOP EM-AS-S-1267)
NVLAP Lab Code 200757-0

All samples were received in acceptable condition unless noted in the Report Comments portion in the body of the report. The results relate only to the samples as received and tested. The results include an inherent uncertainty of measurement associated with estimating percentages by polarized light microscopy. Measurement uncertainty data for sample results with >1% asbestos concentration can be provided when requested.

Eurofins EMLab P&K ("the Company") shall have no liability to the client or the client's customer with respect to decisions or recommendations made, actions taken or courses of conduct implemented by either the client or the client's customer as a result of or based upon the Test Results. In no event shall the Company be liable to the client with respect to the Test Results except for the Company's own willful misconduct or gross negligence nor shall the Company be liable for incidental or consequential damages or lost profits or revenues to the fullest extent such liability may be disclaimed by law, even if the Company has been advised of the possibility of such damages, lost profits or lost revenues. In no event shall the Company's liability with respect to the Test Results exceed the amount paid to the Company by the client therefor.

Client: Coleman Creek Consulting, Inc.
 C/O: Mr. David Fawcett
 Re: 22-082A; Days Creek

Date of Sampling: 08-09-2022
 Date of Receipt: 08-11-2022
 Date of Report: 08-12-2022

ASBESTOS PLM REPORT

Total Samples Submitted: 38

Total Samples Analyzed: 38

Total Samples with Layer Asbestos Content > 1%: 2

Location: 22-082A.81

Lab ID-Version‡: 14440629-1

Sample Layers	Asbestos Content
Black Tar	ND
Composite Non-Asbestos Content:	5% Glass Fibers
Sample Composite Homogeneity:	Good

Location: 22-082A.82

Lab ID-Version‡: 14440630-1

Sample Layers	Asbestos Content
Black Roofing Material with Pebbles	ND
Composite Non-Asbestos Content:	15% Glass Fibers
Sample Composite Homogeneity:	Good

Location: 22-082A.83

Lab ID-Version‡: 14440631-1

Sample Layers	Asbestos Content
Black Felt	ND
Composite Non-Asbestos Content:	85% Cellulose
Sample Composite Homogeneity:	Good

Location: 22-082A.84

Lab ID-Version‡: 14440632-1

Sample Layers	Asbestos Content
Black Roofing Material	ND
Composite Non-Asbestos Content:	7% Glass Fibers
Sample Composite Homogeneity:	Good

The test report shall not be reproduced except in full, without written approval of the laboratory. The report must not be used by the client to claim product certification, approval, or endorsement by any agency of the federal government. Eurofins EMLab P&K reserves the right to dispose of all samples after a period of thirty (30) days, according to all state and federal guidelines, unless otherwise specified.

Inhomogeneous samples are separated into homogeneous subsamples and analyzed individually. ND means no fibers were detected. When detected, the minimum detection and reporting limit is less than 1% unless point counting is performed. Floor tile samples may contain large amounts of interference material and it is recommended that the sample be analyzed by gravimetric point count analysis to lower the detection limit and to aid in asbestos identification.

‡ A "Version" indicated by "-x" after the Lab ID# with a value greater than 1 indicates a sample with amended data. The revision number is reflected by the value of "x".

Client: Coleman Creek Consulting, Inc.
 C/O: Mr. David Fawcett
 Re: 22-082A; Days Creek

Date of Sampling: 08-09-2022
 Date of Receipt: 08-11-2022
 Date of Report: 08-12-2022

ASBESTOS PLM REPORT

Location: 22-082A.85

Lab ID-Version‡: 14440633-1

Sample Layers	Asbestos Content
White Drywall with Brown Paper	ND
Composite Non-Asbestos Content:	10% Cellulose
Sample Composite Homogeneity:	Good

Location: 22-082A.86

Lab ID-Version‡: 14440634-1

Sample Layers	Asbestos Content
Black Roofing Shingle with Pebbles	ND
Composite Non-Asbestos Content:	15% Glass Fibers
Sample Composite Homogeneity:	Good

Location: 22-082A.87

Lab ID-Version‡: 14440635-1

Sample Layers	Asbestos Content
Black Felt	ND
Composite Non-Asbestos Content:	80% Cellulose
Sample Composite Homogeneity:	Good

Location: 22-082A.88

Lab ID-Version‡: 14440636-1

Sample Layers	Asbestos Content
White Drywall with Brown Paper	ND
Composite Non-Asbestos Content:	20% Cellulose
Sample Composite Homogeneity:	Good

The test report shall not be reproduced except in full, without written approval of the laboratory. The report must not be used by the client to claim product certification, approval, or endorsement by any agency of the federal government. Eurofins EMLab P&K reserves the right to dispose of all samples after a period of thirty (30) days, according to all state and federal guidelines, unless otherwise specified.

Inhomogeneous samples are separated into homogeneous subsamples and analyzed individually. ND means no fibers were detected. When detected, the minimum detection and reporting limit is less than 1% unless point counting is performed. Floor tile samples may contain large amounts of interference material and it is recommended that the sample be analyzed by gravimetric point count analysis to lower the detection limit and to aid in asbestos identification.

‡ A "Version" indicated by "-x" after the Lab ID# with a value greater than 1 indicates a sample with amended data. The revision number is reflected by the value of "x".

Client: Coleman Creek Consulting, Inc.
 C/O: Mr. David Fawcett
 Re: 22-082A; Days Creek

Date of Sampling: 08-09-2022
 Date of Receipt: 08-11-2022
 Date of Report: 08-12-2022

ASBESTOS PLM REPORT

Location: 22-082A.89

Lab ID-Version‡: 14440637-1

Sample Layers	Asbestos Content
Gray Ceiling Tile with White Surface	ND
Composite Non-Asbestos Content:	50% Glass Fibers 30% Cellulose
Sample Composite Homogeneity:	Good

Location: 22-082A.90

Lab ID-Version‡: 14440638-1

Sample Layers	Asbestos Content
Tan Mastic	ND
Sample Composite Homogeneity:	Good

Location: 22-082A.91

Lab ID-Version‡: 14440639-1

Sample Layers	Asbestos Content
Light Gray Fibrous Material	80% Chrysotile
Sample Composite Homogeneity:	Good

Location: 22-082A.92

Lab ID-Version‡: 14440640-1

Sample Layers	Asbestos Content
White Semi-Fibrous Material	12% Amosite 2% Chrysotile
Sample Composite Homogeneity:	Good

The test report shall not be reproduced except in full, without written approval of the laboratory. The report must not be used by the client to claim product certification, approval, or endorsement by any agency of the federal government. Eurofins EMLab P&K reserves the right to dispose of all samples after a period of thirty (30) days, according to all state and federal guidelines, unless otherwise specified.

Inhomogeneous samples are separated into homogeneous subsamples and analyzed individually. ND means no fibers were detected. When detected, the minimum detection and reporting limit is less than 1% unless point counting is performed. Floor tile samples may contain large amounts of interference material and it is recommended that the sample be analyzed by gravimetric point count analysis to lower the detection limit and to aid in asbestos identification.

‡ A "Version" indicated by "-x" after the Lab ID# with a value greater than 1 indicates a sample with amended data. The revision number is reflected by the value of "x".

Client: Coleman Creek Consulting, Inc.
C/O: Mr. David Fawcett
Re: 22-082A; Days CreekDate of Sampling: 08-09-2022
Date of Receipt: 08-11-2022
Date of Report: 08-12-2022**ASBESTOS PLM REPORT****Location: 22-082A.93**

Lab ID-Version‡: 14440641-1

Sample Layers	Asbestos Content
White Drywall with Brown Paper	ND
Composite Non-Asbestos Content:	20% Cellulose
Sample Composite Homogeneity:	Good

Location: 22-082A.94

Lab ID-Version‡: 14440642-1

Sample Layers	Asbestos Content
Gray Ceiling Tile with White Surface	ND
Composite Non-Asbestos Content:	40% Cellulose 40% Glass Fibers
Sample Composite Homogeneity:	Good

Location: 22-082A.95

Lab ID-Version‡: 14440643-1

Sample Layers	Asbestos Content
Yellow Insulation	ND
Composite Non-Asbestos Content:	100% Glass Fibers
Sample Composite Homogeneity:	Good

Location: 22-082A.96

Lab ID-Version‡: 14440644-1

Sample Layers	Asbestos Content
Black Tar	ND
Brown Fibrous Material	ND
Composite Non-Asbestos Content:	40% Cellulose
Sample Composite Homogeneity:	Moderate

The test report shall not be reproduced except in full, without written approval of the laboratory. The report must not be used by the client to claim product certification, approval, or endorsement by any agency of the federal government. Eurofins EMLab P&K reserves the right to dispose of all samples after a period of thirty (30) days, according to all state and federal guidelines, unless otherwise specified.

Inhomogeneous samples are separated into homogeneous subsamples and analyzed individually. ND means no fibers were detected. When detected, the minimum detection and reporting limit is less than 1% unless point counting is performed. Floor tile samples may contain large amounts of interference material and it is recommended that the sample be analyzed by gravimetric point count analysis to lower the detection limit and to aid in asbestos identification.

‡ A "Version" indicated by "-x" after the Lab ID# with a value greater than 1 indicates a sample with amended data. The revision number is reflected by the value of "x".

Client: Coleman Creek Consulting, Inc.
 C/O: Mr. David Fawcett
 Re: 22-082A; Days Creek

Date of Sampling: 08-09-2022
 Date of Receipt: 08-11-2022
 Date of Report: 08-12-2022

ASBESTOS PLM REPORT

Location: 22-082A.97

Lab ID-Version‡: 14440645-1

Sample Layers	Asbestos Content
Tan Ceiling Tile with White Surface	ND
Composite Non-Asbestos Content:	90% Cellulose
Sample Composite Homogeneity:	Good

Location: 22-082A.98

Lab ID-Version‡: 14440646-1

Sample Layers	Asbestos Content
Tan Ceiling Tile with White Surface	ND
Composite Non-Asbestos Content:	90% Cellulose
Sample Composite Homogeneity:	Good

Location: 22-082A.99

Lab ID-Version‡: 14440647-1

Sample Layers	Asbestos Content
Gray Ceiling Tile	ND
Composite Non-Asbestos Content:	50% Glass Fibers 30% Cellulose
Sample Composite Homogeneity:	Good

Location: 22-082A.100

Lab ID-Version‡: 14440648-1

Sample Layers	Asbestos Content
Brown Ceiling Tile with White Surface	ND
Composite Non-Asbestos Content:	95% Cellulose
Sample Composite Homogeneity:	Good

The test report shall not be reproduced except in full, without written approval of the laboratory. The report must not be used by the client to claim product certification, approval, or endorsement by any agency of the federal government. Eurofins EMLab P&K reserves the right to dispose of all samples after a period of thirty (30) days, according to all state and federal guidelines, unless otherwise specified.

Inhomogeneous samples are separated into homogeneous subsamples and analyzed individually. ND means no fibers were detected. When detected, the minimum detection and reporting limit is less than 1% unless point counting is performed. Floor tile samples may contain large amounts of interference material and it is recommended that the sample be analyzed by gravimetric point count analysis to lower the detection limit and to aid in asbestos identification.

‡ A "Version" indicated by "-x" after the Lab ID# with a value greater than 1 indicates a sample with amended data. The revision number is reflected by the value of "x".

Client: Coleman Creek Consulting, Inc.
 C/O: Mr. David Fawcett
 Re: 22-082A; Days Creek

Date of Sampling: 08-09-2022
 Date of Receipt: 08-11-2022
 Date of Report: 08-12-2022

ASBESTOS PLM REPORT

Location: 22-082A.101

Lab ID-Version‡: 14440649-1

Sample Layers	Asbestos Content
White Plaster	< 1% Chrysotile
Brown Paper	ND
Composite Non-Asbestos Content:	10% Cellulose
Sample Composite Homogeneity:	Moderate

Location: 22-082A.102

Lab ID-Version‡: 14440650-1

Sample Layers	Asbestos Content
Gray Ceiling Tile with White Surface	ND
Composite Non-Asbestos Content:	50% Cellulose 30% Glass Fibers
Sample Composite Homogeneity:	Good

Location: 22-082A.103

Lab ID-Version‡: 14440651-1

Sample Layers	Asbestos Content
Yellow Insulation	ND
Composite Non-Asbestos Content:	100% Glass Fibers
Sample Composite Homogeneity:	Good

Location: 22-082A.104

Lab ID-Version‡: 14440652-1

Sample Layers	Asbestos Content
White Joint Compound	ND
White Drywall with Brown Paper	ND
Composite Non-Asbestos Content:	20% Cellulose
Sample Composite Homogeneity:	Moderate

The test report shall not be reproduced except in full, without written approval of the laboratory. The report must not be used by the client to claim product certification, approval, or endorsement by any agency of the federal government. Eurofins EMLab P&K reserves the right to dispose of all samples after a period of thirty (30) days, according to all state and federal guidelines, unless otherwise specified.

Inhomogeneous samples are separated into homogeneous subsamples and analyzed individually. ND means no fibers were detected. When detected, the minimum detection and reporting limit is less than 1% unless point counting is performed. Floor tile samples may contain large amounts of interference material and it is recommended that the sample be analyzed by gravimetric point count analysis to lower the detection limit and to aid in asbestos identification.

‡ A "Version" indicated by "-x" after the Lab ID# with a value greater than 1 indicates a sample with amended data. The revision number is reflected by the value of "x".

Client: Coleman Creek Consulting, Inc.
C/O: Mr. David Fawcett
Re: 22-082A; Days CreekDate of Sampling: 08-09-2022
Date of Receipt: 08-11-2022
Date of Report: 08-12-2022**ASBESTOS PLM REPORT****Location: 22-082A.105**

Lab ID-Version‡: 14440653-1

Sample Layers	Asbestos Content
White Drywall with Brown Paper	ND
Composite Non-Asbestos Content:	20% Cellulose
Sample Composite Homogeneity:	Good

Location: 22-082A.106

Lab ID-Version‡: 14440654-1

Sample Layers	Asbestos Content
Yellow Ceiling Tile with White Surface	ND
Composite Non-Asbestos Content:	80% Cellulose
Sample Composite Homogeneity:	Good

Location: 22-082A.107

Lab ID-Version‡: 14440655-1

Sample Layers	Asbestos Content
Brown Ceiling Tile with White Surface	ND
Composite Non-Asbestos Content:	90% Cellulose
Sample Composite Homogeneity:	Good

Location: 22-082A.108

Lab ID-Version‡: 14440656-1

Sample Layers	Asbestos Content
White Joint Compound	ND
White Drywall with Brown Paper	ND
Composite Non-Asbestos Content:	5% Cellulose
Sample Composite Homogeneity:	Moderate

The test report shall not be reproduced except in full, without written approval of the laboratory. The report must not be used by the client to claim product certification, approval, or endorsement by any agency of the federal government. Eurofins EMLab P&K reserves the right to dispose of all samples after a period of thirty (30) days, according to all state and federal guidelines, unless otherwise specified.

Inhomogeneous samples are separated into homogeneous subsamples and analyzed individually. ND means no fibers were detected. When detected, the minimum detection and reporting limit is less than 1% unless point counting is performed. Floor tile samples may contain large amounts of interference material and it is recommended that the sample be analyzed by gravimetric point count analysis to lower the detection limit and to aid in asbestos identification.

‡ A "Version" indicated by "-x" after the Lab ID# with a value greater than 1 indicates a sample with amended data. The revision number is reflected by the value of "x".

Client: Coleman Creek Consulting, Inc.
C/O: Mr. David Fawcett
Re: 22-082A; Days CreekDate of Sampling: 08-09-2022
Date of Receipt: 08-11-2022
Date of Report: 08-12-2022**ASBESTOS PLM REPORT****Location: 22-082A.109**

Lab ID-Version‡: 14440657-1

Sample Layers	Asbestos Content
White Joint Compound	ND
White Drywall with Brown Paper	ND
Composite Non-Asbestos Content:	5% Cellulose
Sample Composite Homogeneity:	Moderate

Location: 22-082A.110

Lab ID-Version‡: 14440658-1

Sample Layers	Asbestos Content
White Plaster	ND
Sample Composite Homogeneity:	Good

Location: 22-082A.111

Lab ID-Version‡: 14440659-1

Sample Layers	Asbestos Content
Gray Ceiling Tile with White Surface	ND
Composite Non-Asbestos Content:	50% Glass Fibers 30% Cellulose
Sample Composite Homogeneity:	Good

Location: 22-082A.112

Lab ID-Version‡: 14440660-1

Sample Layers	Asbestos Content
Gray Ceiling Tile with White Surface	ND
Composite Non-Asbestos Content:	50% Glass Fibers 30% Cellulose
Sample Composite Homogeneity:	Good

The test report shall not be reproduced except in full, without written approval of the laboratory. The report must not be used by the client to claim product certification, approval, or endorsement by any agency of the federal government. Eurofins EMLab P&K reserves the right to dispose of all samples after a period of thirty (30) days, according to all state and federal guidelines, unless otherwise specified.

Inhomogeneous samples are separated into homogeneous subsamples and analyzed individually. ND means no fibers were detected. When detected, the minimum detection and reporting limit is less than 1% unless point counting is performed. Floor tile samples may contain large amounts of interference material and it is recommended that the sample be analyzed by gravimetric point count analysis to lower the detection limit and to aid in asbestos identification.

‡ A "Version" indicated by "-x" after the Lab ID# with a value greater than 1 indicates a sample with amended data. The revision number is reflected by the value of "x".

Client: Coleman Creek Consulting, Inc.
 C/O: Mr. David Fawcett
 Re: 22-082A; Days Creek

Date of Sampling: 08-09-2022
 Date of Receipt: 08-11-2022
 Date of Report: 08-12-2022

ASBESTOS PLM REPORT

Location: 22-082A.113

Lab ID-Version‡: 14440661-1

Sample Layers	Asbestos Content
Gray Ceiling Tile with White Surface	ND
Composite Non-Asbestos Content:	50% Glass Fibers 30% Cellulose
Sample Composite Homogeneity:	Good

Location: 22-082A.114

Lab ID-Version‡: 14440662-1

Sample Layers	Asbestos Content
Brown Baseboard	ND
Cream Mastic	ND
Sample Composite Homogeneity:	Moderate

Location: 22-082A.115

Lab ID-Version‡: 14440663-1

Sample Layers	Asbestos Content
White Drywall with Brown Paper	ND
Composite Non-Asbestos Content:	10% Cellulose
Sample Composite Homogeneity:	Good

Location: 22-082A.116

Lab ID-Version‡: 14440664-1

Sample Layers	Asbestos Content
Tan Ceiling Tile with White Surface	ND
Composite Non-Asbestos Content:	90% Cellulose
Sample Composite Homogeneity:	Good

The test report shall not be reproduced except in full, without written approval of the laboratory. The report must not be used by the client to claim product certification, approval, or endorsement by any agency of the federal government. Eurofins EMLab P&K reserves the right to dispose of all samples after a period of thirty (30) days, according to all state and federal guidelines, unless otherwise specified.

Inhomogeneous samples are separated into homogeneous subsamples and analyzed individually. ND means no fibers were detected. When detected, the minimum detection and reporting limit is less than 1% unless point counting is performed. Floor tile samples may contain large amounts of interference material and it is recommended that the sample be analyzed by gravimetric point count analysis to lower the detection limit and to aid in asbestos identification.

‡ A "Version" indicated by "-x" after the Lab ID# with a value greater than 1 indicates a sample with amended data. The revision number is reflected by the value of "x".

Client: Coleman Creek Consulting, Inc.
C/O: Mr. David Fawcett
Re: 22-082A; Days Creek

Date of Sampling: 08-09-2022
Date of Receipt: 08-11-2022
Date of Report: 08-12-2022

ASBESTOS PLM REPORT

Location: 22-082A.117

Lab ID-Version‡: 14440665-1

Sample Layers	Asbestos Content
Gray Ceiling Tile with White Surface	ND
Composite Non-Asbestos Content:	60% Cellulose 20% Glass Fibers
Sample Composite Homogeneity:	Good

Location: 22-082A.118

Lab ID-Version‡: 14440666-1

Sample Layers	Asbestos Content
White Drywall with Brown Paper	ND
Composite Non-Asbestos Content:	10% Cellulose
Sample Composite Homogeneity:	Good

The test report shall not be reproduced except in full, without written approval of the laboratory. The report must not be used by the client to claim product certification, approval, or endorsement by any agency of the federal government. Eurofins EMLab P&K reserves the right to dispose of all samples after a period of thirty (30) days, according to all state and federal guidelines, unless otherwise specified.

Inhomogeneous samples are separated into homogeneous subsamples and analyzed individually. ND means no fibers were detected. When detected, the minimum detection and reporting limit is less than 1% unless point counting is performed. Floor tile samples may contain large amounts of interference material and it is recommended that the sample be analyzed by gravimetric point count analysis to lower the detection limit and to aid in asbestos identification.

‡ A "Version" indicated by "-x" after the Lab ID# with a value greater than 1 indicates a sample with amended data. The revision number is reflected by the value of "x".

New Jersey: 3000 Lincoln Drive East, Suite A, Marlton, NJ 08053 * (866) 871-1984
 Phoenix, AZ: 1501 West Knudsen Drive, Phoenix, AZ 85027 * (800) 651-4802
 SF, CA: 6000 Shoreline Court, Suite 205, South San Francisco, CA 94080 * (866) 888-6653

Weather	Fog	Rain	Snow	Wind	Clear
None	<input type="checkbox"/>	<input type="checkbox"/>	<input type="checkbox"/>	<input type="checkbox"/>	<input type="checkbox"/>
Light	<input type="checkbox"/>	<input type="checkbox"/>	<input type="checkbox"/>	<input type="checkbox"/>	<input type="checkbox"/>
Moderate	<input type="checkbox"/>	<input type="checkbox"/>	<input type="checkbox"/>	<input type="checkbox"/>	<input type="checkbox"/>
Heavy	<input type="checkbox"/>	<input type="checkbox"/>	<input type="checkbox"/>	<input type="checkbox"/>	<input type="checkbox"/>

CONTACT INFORMATION

Company:	Coleman Creek Consulting	Address:	810 Leonard St., Ashland, OR 97520
Contact:	Dave Fawcett	Special Instructions:	Email: fawbrco@ccountry.net
Phone:	541-944-5318		

PROJECT INFORMATION

Project ID:	22-0824	STD - Standard (DEFAULT)
Project Description:	Days Creek	ND - Next Business Day
Project Zip Code:	97222	SD - Same Business Day Rush
PO Number:		WH - Weekend / Holiday
Sample ID	22-0824-81-118	TAT (Above)
Description		Total Volume / Area (as applicable)
		Notes (Time of day, Temp, RH, etc.)

TURN AROUND TIME CODES (TAT)

Rushes received after 2 pm or on weekends, will be considered received the next business day. Please alert us in advance of weekend analysis needs.

REQUESTED SERVICES
(Use checkboxes below)

Requested Service	Non-Culturable	Culturable	Other Requests
Fungi - Spore Trap Analysis	<input type="checkbox"/>	<input type="checkbox"/>	<input type="checkbox"/>
Spore Trap Analysis - Other particles	<input type="checkbox"/>	<input type="checkbox"/>	<input type="checkbox"/>
Direct Microscopic Exam (Qualitative)	<input type="checkbox"/>	<input type="checkbox"/>	<input type="checkbox"/>
Quantitative Spore Count Direct Exam	<input type="checkbox"/>	<input type="checkbox"/>	<input type="checkbox"/>
1-Media Surface Fungi (Genus ID + Asp. spp.)	<input type="checkbox"/>	<input type="checkbox"/>	<input type="checkbox"/>
2-Media Surface Fungi (Genus ID + Asp. spp.)	<input type="checkbox"/>	<input type="checkbox"/>	<input type="checkbox"/>
3-Media Surface Fungi (Genus ID + Asp. spp.)	<input type="checkbox"/>	<input type="checkbox"/>	<input type="checkbox"/>
Culturable Air Fungi (Genus ID + Asp. spp.)	<input type="checkbox"/>	<input type="checkbox"/>	<input type="checkbox"/>
Gram Stain & Counts (Culturable Air & Surface Bacteria)	<input type="checkbox"/>	<input type="checkbox"/>	<input type="checkbox"/>
Legionella culture	<input type="checkbox"/>	<input type="checkbox"/>	<input type="checkbox"/>
Total Coliform, E. coli (Presence/Absence)	<input type="checkbox"/>	<input type="checkbox"/>	<input type="checkbox"/>
Membrane Filtration (specify organism):	<input type="checkbox"/>	<input type="checkbox"/>	<input type="checkbox"/>
MPN Bacteria (specify organism):	<input type="checkbox"/>	<input type="checkbox"/>	<input type="checkbox"/>
QuantTray - Sewage Screen	<input type="checkbox"/>	<input type="checkbox"/>	<input type="checkbox"/>
Asbestos Analysis - PCM Airborne Fiber Count (NIOSH 7400)	<input type="checkbox"/>	<input type="checkbox"/>	<input checked="" type="checkbox"/>
Asbestos Analysis - PLM (EPA method 600/R-93-116)	<input type="checkbox"/>	<input type="checkbox"/>	<input type="checkbox"/>
PCR (specify test):	<input type="checkbox"/>	<input type="checkbox"/>	<input type="checkbox"/>

SAMPLE TYPE CODES

Sample Type	SW - Swab	SO - Soil
BC - BioCassette™	ST - Spore Trap; Zefon, Allergenco, Burkard ...	D - Dust
A1S - Anderson	P - Potable Water	B - Bulk
SAS - Surface Air Sampler	NP - Non-Potable Water	O - Other
CP - Contact Plate		

RELINQUISHED BY

Dave Fawcett 8-10-22

RECEIVED BY

T. Gottschalk 8/11/22

By submitting this Chain of Custody, you agree to be bound by the terms and conditions set forth at <http://www.emlab.com/shmain/service/terms.html>



Report for:

Mr. David Fawcett
Coleman Creek Consulting, Inc.
810 Leonard Street
Ashland, OR 97520

Regarding: Project: 22-082A; Days Creek
EML ID: 3000817

Approved by:



Approved Signatory
Danny Li

Dates of Analysis:
Asbestos PLM: 08-12-2022

Service SOPs: Asbestos PLM (EPA 40CFR App E to Sub E of Part 763 & EPA METHOD 600/R-93-116, SOP EM-AS-S-1267)
NVLAP Lab Code 200757-0

All samples were received in acceptable condition unless noted in the Report Comments portion in the body of the report. The results relate only to the samples as received and tested. The results include an inherent uncertainty of measurement associated with estimating percentages by polarized light microscopy. Measurement uncertainty data for sample results with >1% asbestos concentration can be provided when requested.

Eurofins EMLab P&K ("the Company") shall have no liability to the client or the client's customer with respect to decisions or recommendations made, actions taken or courses of conduct implemented by either the client or the client's customer as a result of or based upon the Test Results. In no event shall the Company be liable to the client with respect to the Test Results except for the Company's own willful misconduct or gross negligence nor shall the Company be liable for incidental or consequential damages or lost profits or revenues to the fullest extent such liability may be disclaimed by law, even if the Company has been advised of the possibility of such damages, lost profits or lost revenues. In no event shall the Company's liability with respect to the Test Results exceed the amount paid to the Company by the client therefor.

Client: Coleman Creek Consulting, Inc.
 C/O: Mr. David Fawcett
 Re: 22-082A; Days Creek

Date of Sampling: 08-10-2022
 Date of Receipt: 08-11-2022
 Date of Report: 08-12-2022

ASBESTOS PLM REPORT

Total Samples Submitted:	23
Total Samples Analyzed:	23
Total Samples with Layer Asbestos Content > 1%:	7

Location: 22-082A.119

Lab ID-Version‡: 14440727-1

Sample Layers	Asbestos Content
Gray Transite	30% Chrysotile
Sample Composite Homogeneity: Good	

Location: 22-082A.120

Lab ID-Version‡: 14440728-1

Sample Layers	Asbestos Content
White Texture	ND
White Drywall with Brown Paper	ND
Composite Non-Asbestos Content: 10% Cellulose	
Sample Composite Homogeneity: Moderate	

Location: 22-082A.121

Lab ID-Version‡: 14440729-1

Sample Layers	Asbestos Content
White Texture	ND
Cream Tape	ND
White Joint Compound	2% Chrysotile
White Drywall with Brown Paper	ND
Composite Asbestos Fibrous Content: < 1% Asbestos	
Composite Non-Asbestos Content: 10% Cellulose	
Sample Composite Homogeneity: Moderate	

Comments: Composite asbestos content provided is only for Drywall/Joint compound. Composite content provided for this analysis has been performed by following the NESHAP guidelines.

The test report shall not be reproduced except in full, without written approval of the laboratory. The report must not be used by the client to claim product certification, approval, or endorsement by any agency of the federal government. Eurofins EMLab P&K reserves the right to dispose of all samples after a period of thirty (30) days, according to all state and federal guidelines, unless otherwise specified.

Inhomogeneous samples are separated into homogeneous subsamples and analyzed individually. ND means no fibers were detected. When detected, the minimum detection and reporting limit is less than 1% unless point counting is performed. Floor tile samples may contain large amounts of interference material and it is recommended that the sample be analyzed by gravimetric point count analysis to lower the detection limit and to aid in asbestos identification.

‡ A "Version" indicated by "-x" after the Lab ID# with a value greater than 1 indicates a sample with amended data. The revision number is reflected by the value of "x".

Client: Coleman Creek Consulting, Inc.
C/O: Mr. David Fawcett
Re: 22-082A; Days Creek

Date of Sampling: 08-10-2022
Date of Receipt: 08-11-2022
Date of Report: 08-12-2022

ASBESTOS PLM REPORT

Location: 22-082A.122

Lab ID-Version‡: 14440730-1

Sample Layers	Asbestos Content
White Texture	ND
Cream Tape	ND
White Joint Compound	ND
White Drywall with Brown Paper	ND
Composite Non-Asbestos Content:	10% Cellulose
Sample Composite Homogeneity:	Moderate

The test report shall not be reproduced except in full, without written approval of the laboratory. The report must not be used by the client to claim product certification, approval, or endorsement by any agency of the federal government. Eurofins EMLab P&K reserves the right to dispose of all samples after a period of thirty (30) days, according to all state and federal guidelines, unless otherwise specified.

Inhomogeneous samples are separated into homogeneous subsamples and analyzed individually. ND means no fibers were detected. When detected, the minimum detection and reporting limit is less than 1% unless point counting is performed. Floor tile samples may contain large amounts of interference material and it is recommended that the sample be analyzed by gravimetric point count analysis to lower the detection limit and to aid in asbestos identification.

‡ A "Version" indicated by -"x" after the Lab ID# with a value greater than 1 indicates a sample with amended data. The revision number is reflected by the value of "x".

Client: Coleman Creek Consulting, Inc.
C/O: Mr. David Fawcett
Re: 22-082A; Days CreekDate of Sampling: 08-10-2022
Date of Receipt: 08-11-2022
Date of Report: 08-12-2022**ASBESTOS PLM REPORT****Location: 22-082A.123**

Lab ID-Version‡: 14440731-1

Sample Layers	Asbestos Content
White Texture	ND
Cream Tape	ND
White Joint Compound	2% Chrysotile
White Drywall with Brown Paper	ND
Composite Asbestos Fibrous Content:	< 1% Asbestos
Composite Non-Asbestos Content:	10% Cellulose
Sample Composite Homogeneity:	Moderate

Comments: Composite asbestos content provided is only for Drywall/Joint compound. Composite content provided for this analysis has been performed by following the NESHAP guidelines.

Location: 22-082A.124

Lab ID-Version‡: 14440732-1

Sample Layers	Asbestos Content
White Texture	2% Chrysotile
Cream Tape	ND
White Joint Compound	2% Chrysotile
White Drywall with Brown Paper	ND
Composite Non-Asbestos Content:	10% Cellulose
Sample Composite Homogeneity:	Moderate

Comments: Composite asbestos content provided is only for Drywall/Joint compound. Composite content provided for this analysis has been performed by following the NESHAP guidelines.

Location: 22-082A.125

Lab ID-Version‡: 14440733-1

Sample Layers	Asbestos Content
White Texture	2% Chrysotile
Cream Tape	ND
White Joint Compound	2% Chrysotile
White Drywall with Brown Paper	ND
Composite Asbestos Fibrous Content:	< 1% Asbestos
Composite Non-Asbestos Content:	10% Cellulose
Sample Composite Homogeneity:	Moderate

Comments: Composite asbestos content provided is only for Drywall/Joint compound. Composite content provided for this analysis has been performed by following the NESHAP guidelines.

The test report shall not be reproduced except in full, without written approval of the laboratory. The report must not be used by the client to claim product certification, approval, or endorsement by any agency of the federal government. Eurofins EMLab P&K reserves the right to dispose of all samples after a period of thirty (30) days, according to all state and federal guidelines, unless otherwise specified.

Inhomogeneous samples are separated into homogeneous subsamples and analyzed individually. ND means no fibers were detected. When detected, the minimum detection and reporting limit is less than 1% unless point counting is performed. Floor tile samples may contain large amounts of interference material and it is recommended that the sample be analyzed by gravimetric point count analysis to lower the detection limit and to aid in asbestos identification.

‡ A "Version" indicated by "-x" after the Lab ID# with a value greater than 1 indicates a sample with amended data. The revision number is reflected by the value of "x".

Client: Coleman Creek Consulting, Inc.
C/O: Mr. David Fawcett
Re: 22-082A; Days Creek

Date of Sampling: 08-10-2022
Date of Receipt: 08-11-2022
Date of Report: 08-12-2022

ASBESTOS PLM REPORT

Location: 22-082A.126

Lab ID-Version‡: 14440734-1

Sample Layers	Asbestos Content
White Texture	ND
White Drywall with Brown Paper	ND
Composite Non-Asbestos Content:	10% Cellulose
Sample Composite Homogeneity:	Moderate

The test report shall not be reproduced except in full, without written approval of the laboratory. The report must not be used by the client to claim product certification, approval, or endorsement by any agency of the federal government. Eurofins EMLab P&K reserves the right to dispose of all samples after a period of thirty (30) days, according to all state and federal guidelines, unless otherwise specified.

Inhomogeneous samples are separated into homogeneous subsamples and analyzed individually. ND means no fibers were detected. When detected, the minimum detection and reporting limit is less than 1% unless point counting is performed. Floor tile samples may contain large amounts of interference material and it is recommended that the sample be analyzed by gravimetric point count analysis to lower the detection limit and to aid in asbestos identification.

‡ A "Version" indicated by "-x" after the Lab ID# with a value greater than 1 indicates a sample with amended data. The revision number is reflected by the value of "x".

Client: Coleman Creek Consulting, Inc.
C/O: Mr. David Fawcett
Re: 22-082A; Days CreekDate of Sampling: 08-10-2022
Date of Receipt: 08-11-2022
Date of Report: 08-12-2022**ASBESTOS PLM REPORT****Location: 22-082A.127**

Lab ID-Version‡: 14440735-1

Sample Layers	Asbestos Content
White Ceiling Tile	ND
Composite Non-Asbestos Content:	60% Cellulose 20% Glass Fibers
Sample Composite Homogeneity:	Good

Location: 22-082A.128

Lab ID-Version‡: 14440736-1

Sample Layers	Asbestos Content
White Texture	ND
White Drywall with Brown Paper	ND
Composite Non-Asbestos Content:	10% Cellulose
Sample Composite Homogeneity:	Moderate

Location: 22-082A.129

Lab ID-Version‡: 14440737-1

Sample Layers	Asbestos Content
White Texture	2% Chrysotile
Cream Tape	ND
White Joint Compound	2% Chrysotile
White Drywall with Brown Paper	ND
Composite Asbestos Fibrous Content:	< 1% Asbestos
Composite Non-Asbestos Content:	10% Cellulose
Sample Composite Homogeneity:	Moderate

Comments: Composite asbestos content provided is only for Drywall/Joint compound. Composite content provided for this analysis has been performed by following the NESHAP guidelines.

Location: 22-082A.130

Lab ID-Version‡: 14440738-1

Sample Layers	Asbestos Content
White Texture	ND
Composite Non-Asbestos Content:	10% Cellulose
Sample Composite Homogeneity:	Moderate

The test report shall not be reproduced except in full, without written approval of the laboratory. The report must not be used by the client to claim product certification, approval, or endorsement by any agency of the federal government. Eurofins EMLab P&K reserves the right to dispose of all samples after a period of thirty (30) days, according to all state and federal guidelines, unless otherwise specified.

Inhomogeneous samples are separated into homogeneous subsamples and analyzed individually. ND means no fibers were detected. When detected, the minimum detection and reporting limit is less than 1% unless point counting is performed. Floor tile samples may contain large amounts of interference material and it is recommended that the sample be analyzed by gravimetric point count analysis to lower the detection limit and to aid in asbestos identification.

‡ A "Version" indicated by "-x" after the Lab ID# with a value greater than 1 indicates a sample with amended data. The revision number is reflected by the value of "x".

Client: Coleman Creek Consulting, Inc.
 C/O: Mr. David Fawcett
 Re: 22-082A; Days Creek

Date of Sampling: 08-10-2022
 Date of Receipt: 08-11-2022
 Date of Report: 08-12-2022

ASBESTOS PLM REPORT

Location: 22-082A.131

Lab ID-Version‡: 14440739-1

Sample Layers	Asbestos Content
White Texture	ND
Cream Tape	ND
White Joint Compound	ND
White Drywall with Brown Paper	ND
Composite Non-Asbestos Content:	10% Cellulose
Sample Composite Homogeneity:	Moderate

Location: 22-082A.132

Lab ID-Version‡: 14440740-1

Sample Layers	Asbestos Content
White Texture	ND
White Drywall with Brown Paper	ND
Composite Non-Asbestos Content:	10% Cellulose
Sample Composite Homogeneity:	Moderate

Location: 22-082A.133

Lab ID-Version‡: 14440741-1

Sample Layers	Asbestos Content
White Texture	2% Chrysotile
White Drywall with Brown Paper	ND
Composite Non-Asbestos Content:	10% Cellulose
Sample Composite Homogeneity:	Moderate

Location: 22-082A.134

Lab ID-Version‡: 14440742-1

Sample Layers	Asbestos Content
Yellow Insulation	ND
Composite Non-Asbestos Content:	90% Cellulose
Sample Composite Homogeneity:	Good

The test report shall not be reproduced except in full, without written approval of the laboratory. The report must not be used by the client to claim product certification, approval, or endorsement by any agency of the federal government. Eurofins EMLab P&K reserves the right to dispose of all samples after a period of thirty (30) days, according to all state and federal guidelines, unless otherwise specified.

Inhomogeneous samples are separated into homogeneous subsamples and analyzed individually. ND means no fibers were detected. When detected, the minimum detection and reporting limit is less than 1% unless point counting is performed. Floor tile samples may contain large amounts of interference material and it is recommended that the sample be analyzed by gravimetric point count analysis to lower the detection limit and to aid in asbestos identification.

‡ A "Version" indicated by "-x" after the Lab ID# with a value greater than 1 indicates a sample with amended data. The revision number is reflected by the value of "x".

Client: Coleman Creek Consulting, Inc.
C/O: Mr. David Fawcett
Re: 22-082A; Days CreekDate of Sampling: 08-10-2022
Date of Receipt: 08-11-2022
Date of Report: 08-12-2022**ASBESTOS PLM REPORT****Location: 22-082A.135**

Lab ID-Version‡: 14440743-1

Sample Layers	Asbestos Content
White Texture	ND
Cream Tape	ND
White Joint Compound	ND
White Drywall with Brown Paper	ND
Composite Non-Asbestos Content:	10% Cellulose
Sample Composite Homogeneity:	Moderate

Location: 22-082A.136

Lab ID-Version‡: 14440744-1

Sample Layers	Asbestos Content
Gray Floor Tile	ND
Yellow Mastic	ND
Sample Composite Homogeneity:	Good

Location: 22-082A.137

Lab ID-Version‡: 14440745-1

Sample Layers	Asbestos Content
Black Baseboard	ND
Brown Mastic	ND
Sample Composite Homogeneity:	Good

Location: 22-082A.138

Lab ID-Version‡: 14440746-1

Sample Layers	Asbestos Content
Black Mastic	ND
Sample Composite Homogeneity:	Good

The test report shall not be reproduced except in full, without written approval of the laboratory. The report must not be used by the client to claim product certification, approval, or endorsement by any agency of the federal government. Eurofins EMLab P&K reserves the right to dispose of all samples after a period of thirty (30) days, according to all state and federal guidelines, unless otherwise specified.

Inhomogeneous samples are separated into homogeneous subsamples and analyzed individually. ND means no fibers were detected. When detected, the minimum detection and reporting limit is less than 1% unless point counting is performed. Floor tile samples may contain large amounts of interference material and it is recommended that the sample be analyzed by gravimetric point count analysis to lower the detection limit and to aid in asbestos identification.

‡ A "Version" indicated by "-x" after the Lab ID# with a value greater than 1 indicates a sample with amended data. The revision number is reflected by the value of "x".

Client: Coleman Creek Consulting, Inc.
C/O: Mr. David Fawcett
Re: 22-082A; Days Creek

Date of Sampling: 08-10-2022
Date of Receipt: 08-11-2022
Date of Report: 08-12-2022

ASBESTOS PLM REPORT

Location: 22-082A.139

Lab ID-Version‡: 14440747-1

Sample Layers	Asbestos Content
White Ceiling Tile	ND
Composite Non-Asbestos Content:	60% Cellulose 20% Glass Fibers
Sample Composite Homogeneity:	Good

Location: 22-082A.140

Lab ID-Version‡: 14440748-1

Sample Layers	Asbestos Content
Black Mastic	ND
Sample Composite Homogeneity:	Good

Location: 22-082A.141

Lab ID-Version‡: 14440751-1

Sample Layers	Asbestos Content
White Texture	ND
White Drywall with Brown Paper	ND
Composite Non-Asbestos Content:	10% Cellulose
Sample Composite Homogeneity:	Moderate

The test report shall not be reproduced except in full, without written approval of the laboratory. The report must not be used by the client to claim product certification, approval, or endorsement by any agency of the federal government. Eurofins EMLab P&K reserves the right to dispose of all samples after a period of thirty (30) days, according to all state and federal guidelines, unless otherwise specified.

Inhomogeneous samples are separated into homogeneous subsamples and analyzed individually. ND means no fibers were detected. When detected, the minimum detection and reporting limit is less than 1% unless point counting is performed. Floor tile samples may contain large amounts of interference material and it is recommended that the sample be analyzed by gravimetric point count analysis to lower the detection limit and to aid in asbestos identification.

‡ A "Version" indicated by "-x" after the Lab ID# with a value greater than 1 indicates a sample with amended data. The revision number is reflected by the value of "x".

APPENDIX G

**AHERA INSPECTOR REFRESHER
ACCREDITATION**

THE ASBESTOS INSTITUTE

Certifies that

David Fawcett

has attended and received instruction in the EPA approved course

AHERA Building Inspector Refresher

on

February 19, 2022

and successfully completed and passed the competency exam.

Certificate:
ON-4644-11850-021922

Date of Examination:
19-Feb-2022

Date of Expiration:
19-Feb-2023



William T. Cavness
Director



Approved Instructor

THE ASBESTOS INSTITUTE
20033 N. 19th Ave, Building 6, Phoenix, AZ 85027
602-864-6564 – www.theasbestosinstitute.com

This training meets all requirements for asbestos certification under Toxic Substance Control Act Title II.